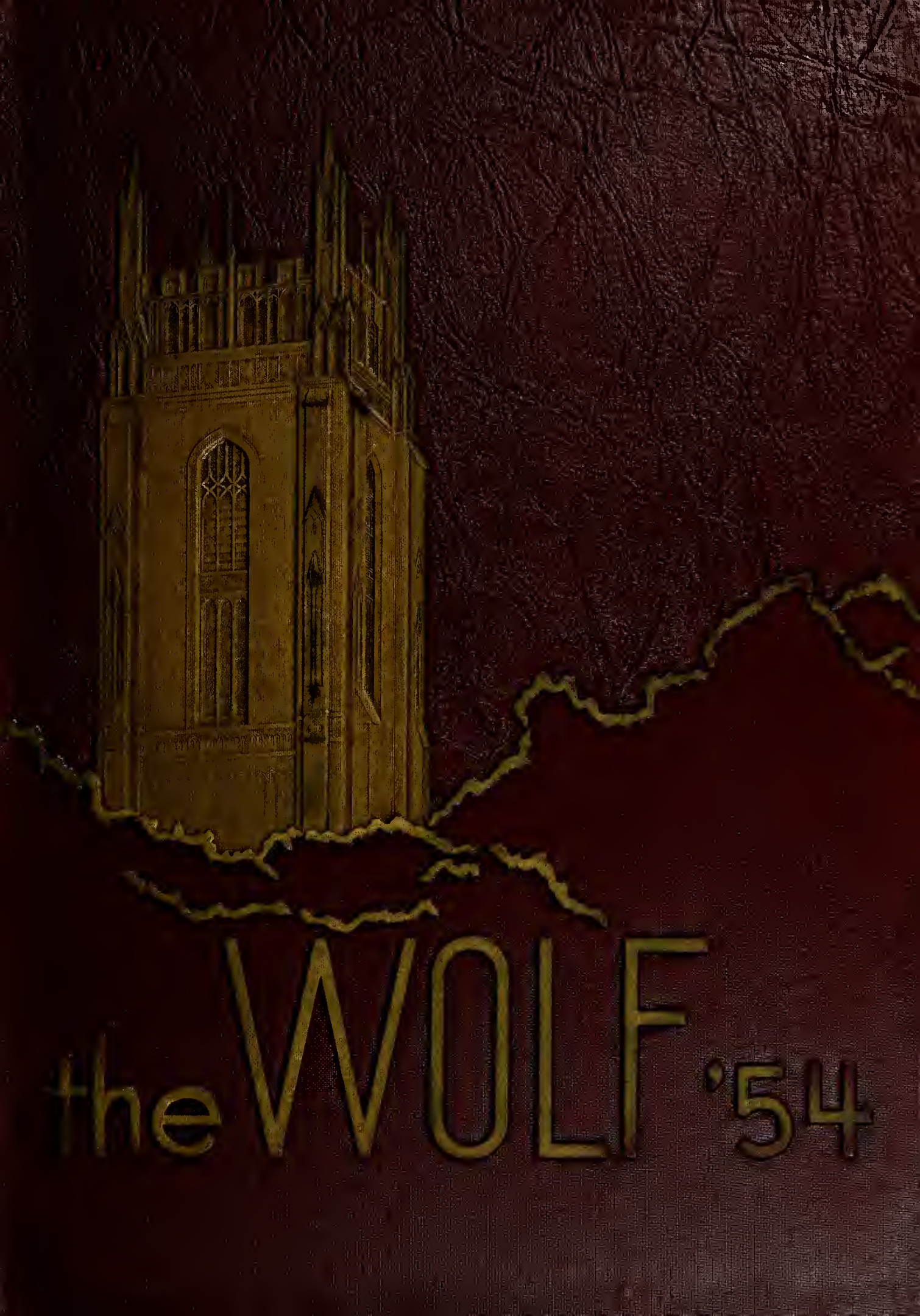
the WOLF '54

Digitized by the Internet Archive
in 2011 with funding from
LYRASIS members and Sloan Foundation

http://www.archive.org/details/wolfyearbook1954loyo

The 1954 Wolf

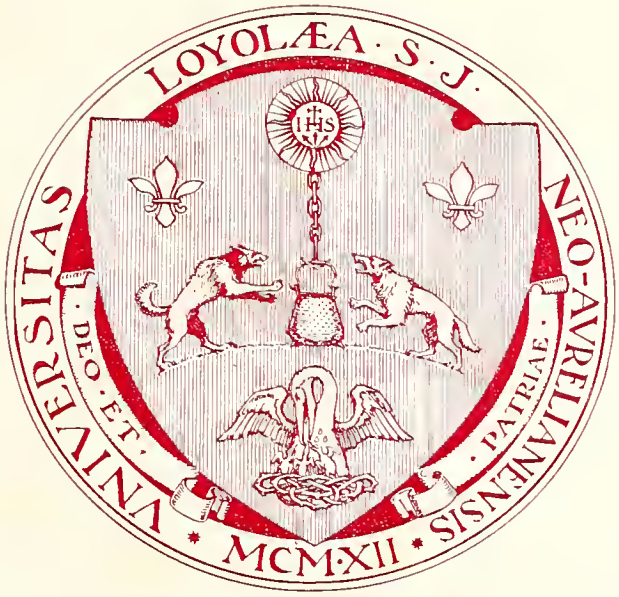

Loyola University of the South

New Orleans, Louisiana

The 1954 Wolf

Loyola University
New Orleans, La.

Evangeline Molero
Editor
Jack Westholz
Managing Editor

LOYOLA

DEDICATION

This book goes to press in the Marian Year . . . The whole Catholic world is commemorating the centenary of the definition by Pope Pius IX of the Immaculate Conception of the Blessed Virgin Mary. . . . It was on December 8, 1854 that Pius IX solemnly defined: ". . the doctrine which declares that the Blessed Virgin Mary, in the first instant of her conception. . was preserved from all stain of original sin. . . is a doctrine revealed by God." . . . Four years later, confirmation of the definition came from Heaven itself. . . In 1858, the Blessed Virgin Mary appeared to St. Bernadette at Lourdes. . When questioned concerning her identity, the Blessed Mother replied: "I am the Immaculate Conception." . . . Our present Holy Father, Pope Pius XII, in proclaiming the Marian Year, said: "When our predecessor defined the doctrine of the Immaculate Conception . . he was merely carefully conserving and sanctioning with his authority the teaching of the whole Church from its earliest days right down through the centuries. . . . (the Blessed Mother) obtained this singular privilege, never granted to anyone else, because she was raised to the dignity of Mother of God. . . it was by virtue of Christ's merits that she was preserved by God immune from all stain of originial sin. . . Non-Catholics. . are. . . mistaken when they find fault with. . . our devotion to the Virgin Mother of God, as if it took something from the worship due to God alone and to Jesus Christ. The contrary is true, because any honor and veneration we may give to Our Heavenly Mother. . . redounds to the glory of her Divine Son. . because all graces and all gifts, even the highest, flow from Him as from their primary source. . . . . this centenary celebration should. . serve to revive Catholic faith and earnest devotion to the Mother of God in the souls of all. . . the commemoration of the mystery of the Most Holy Virgin conceived immaculate and immune from all stain of original sin, should urge us to that innocence and integrity of life which flees from and abhors even the slightest stain of sin. . . "

In the spirit of the Marian Year, we, the students of Loyola University of the South, dedicate this 1953-54 annual to Mary, the Immaculate Mother of God.

Holy Name Church

Marquette Hall

Thomas Hall

The Library

Bobet Hall

B.A. Building

The Field

House

The Law Building

The Physics Building

The R.O.T.C. Building

The Music School

The Chemistry Building

The Tennis Courts

Campus

Scenes

Camp

Scenes

Table of Contents

DEDICATION 4
BUILDINGS 8
ADMINISTRATION 19
FACULTY 27
SENIORS 35
SCHOOLS 49
- Arts and Sciences 49
- Business Administration 67
- Dentistry 77
- Law 83
- Music 85
- Pharmacy 87

FEATURES 93
PERSONALITIES 117
- Campus Court 118
- Finalists 128
- Frosh Queen 132
- Who's Who 133
- LSL Award 136
- Charles Bailey Award 136

GOVERNMENT 137
FRATERNITIES 143
ORGANIZATIONS 177
SODALITIES 211
PUBLICATIONS 219
R.O.T.C. 229
SPORTS 241
- Basketball 245
- Baseball 258
- Track 262
- Archery 266
- Tennis 268
- Intramurals 269

CAMPUS CALENDAR 275
ADVERTISEMENTS 295

Administration

The President

The Very Reverend

W. Patrick Donnelly, S.J.

Loyola R.O.T.C. Cadets welcome Fr. Donnelly to Camp Gordan.

The President drinks a toast to the queen and her caurt.

The President presents certificates to five members of the 1904 graduating class.

Fr. Donnelly gets a laak at the new sun dial, which the students seem to find rother interesting.

Dean of Faculties

THE REVEREND
EDWARD A. DOYLE, S.J.

Fr. Doyle assists Fr. Donnelly in checking the Field House progress.

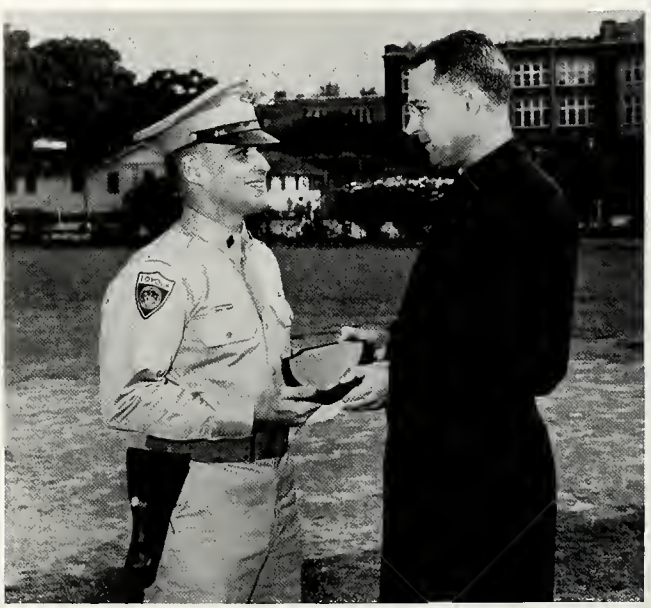

Anthony Cutrero, outstanding seniar cadet, receives an award from Fr. Doyle.

Dean of Students

Fr. O'Flynn congrotulotes Ed Galvin an being named the most valuable basketball ployer.

THE REVEREND
ANTHONY C. O'FLYNN, S.J.

Dean of Women

MISS JOAN BARRIOS

Miss Borrios helps some freshmen with their problems.

Deans and

REV. EDWARD A. DOYLE, S.J.
Dean of the College of Arts and Sciences

REV. ANTHONY C. O'FLYNN, S.J.
Regent of the College of Arts and Sciences

DR. JOHN V. CONNOR
Dean of the College of Business Administration

REV. JOSEPH A. BUTT, S.J.
Regent of the College of Business Administration

REV. WILLIAM D. O'LEARY, S.J.
Regent of the School of Dentistry

DR. FRANK J. HOUGHTON
Dean of the School of Dentistry

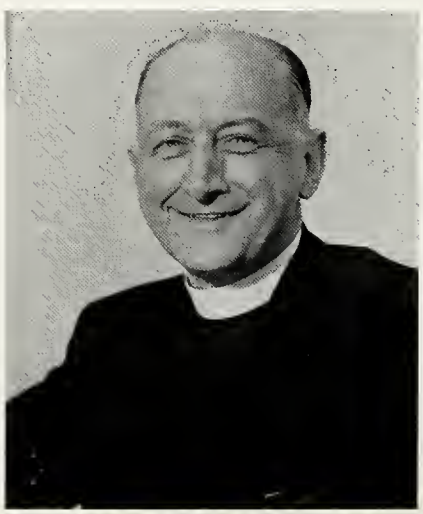

Regents

REV. LOUIS J. TWOMEY, S.J.
Regent of the School of Law

REV. JOSEPH B. BASSICH, S.J.
Regent of the College of Music

REV. EDWARD W. SHIELDS, S.J.
Regent of the College of Pharmacy

ANTONIO E. PAPALE
Dean of the School of Law

DR. MIGUEL BERNAL
Dean of the College of Music

JOHN F. McCLOSKEY
Dean of the College of Pharmacy

Administration

Rev. John J. Fuss, S.J., Secretary of the University.

Public Relations Department, from left to right: Henry Asher, Florence Fischer, Rev. John Toomey, S.J., Director, Mary Lau Suhar and Edwin P. Fricke.

Rev. Alaysius Goodspeed, S.J., University Treasurer.

Rev. Theadore A. Roy, S.J., Treasurer of the University until his death in March.

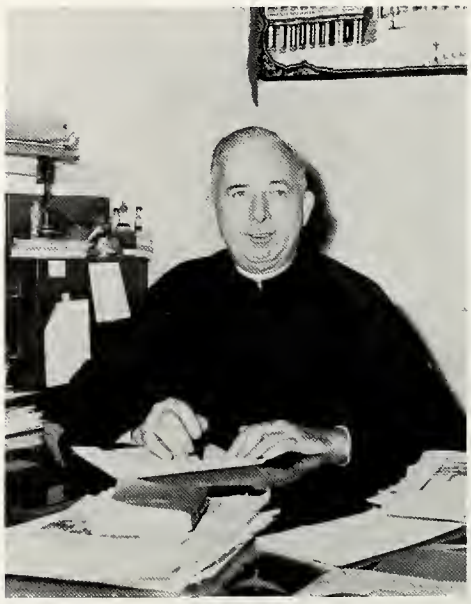

Rev. Sam Hill Ray, S.J., University Choplain.

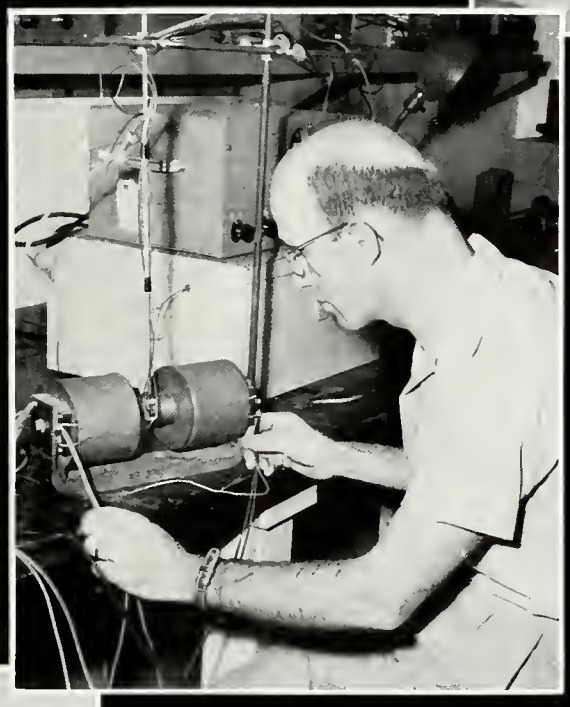

Faculty

The Faculty

REV. THOMAS A. ATHERTON, S.J., Asst. Pastor of Holy Name Church; **REV. JOSEPH B. BASSICH,** S.J., A.B., A.M., Ph.D., Professor of Education and Philosophy; **REV. FRANCIS A. BENEDETTO,** S.J., Ph.D., Associate Professor of Physics and Mathematics; **REV. JOSEPH S. BOGUE,** S.J., B.A., M.A., Ph.D., Professor of Philosophy, Chairman of the Department.

REV. MARTIN B. BURKE, S.J., Ph.D., S.T.D., Professor of Philosophy; **REV. JOSEPH A. BUTT,** S.J., A.M., D.D., Professor of Accounting, Regent of the School of Business Administration; **Rev. PAUL L. CALLENS,** S.J., A.M., Professor of Classical Languages, Chairman of the Departments of Classical and Modern Foreign Languages; **REV. THOMAS CAREY,** S.J., Spiritual Father.

REV. CHARLES C. CHAPMAN, S.J., Ph.D., Professor of History and Political Science, Chairman of the Department; **REV. HAROLD L. COOPER,** S.J., A.B, S.T.L., Instructor in Theology and Assistant Chaplain; **REV. W. PATRICK DONNELLY,** S.J., A.M., S.T.L., President; **REV. EDWARD A. DOYLE,** S.J., S.T.L., Ph.D., Associate Professor of Education, Vice-President, Dean of Faculties, Dean of the College of Arts and Sciences.

REV. JOSEPH H. FICHTER, S.J., Ph.D., Associate Professor of Sociology, Chairman of the Department; **REV. GEORGE A. FRANCIS,** S.J., Ph.D, Professor of Chemistry, Chairman of the Department; **REV. JOHN J. FUSS,** S.J., A.M., Secretary; **REV. ALOYSIUS B. GOODSPEED,** S.J., A.B., A.M., Treasurer.

REV. LOUIS J. HIEGLE, S,J J.C.D., Assistant Professor o Theology and Canon Law; **REV HOMER R. JOLLEY,** S.J., Ph.D Assistant Professor of Chemistry **REV. GUY J. LEMIEUX,** S.J., A.M Associate Professor of Philosoph and Assistant Chaplain; **REV THOMAS F. MAHER,** S.J., B.A A.M., Associate Professor in Eng lish and Assistant Chaplain.

The Faculty

REV. KARL A. MARING, S.J., Ph.D., S.T.D., Professor of Physics and Mathematics, Chairman of the Department, Director of the Seismograph Station, Faculty Chairman of Athletics; **REV. HENRY J. MONTECINO,** S.J., A.M., Assistant Professor of Philosophy; **REV. WILLIAM A. MULHERIN,** S.J., A.M., Professor of Philosophy; **REV. JOHN H. MULLAHY,** S.J., Ph.D., Associate Professor of Biology.

REV. DANIEL O'CALLAHAN, S.J., Assistant Pastor of Holy Name Church; **REV. EUGENE J. O'CONNOR,** S.J., Ph.D., Professor of English, Chairman of the Department; **REV. ANTHONY C. O'FLYNN,** S.J., A.M., S.T.L., Dean of Students; **REV. WILLIAM D. O'LEARY,** S.J., A.M., M.D., S.T.L., Regent of the School of Dentistry, Professor of Ethics.

REV. ALVIN J. PILIE, S.J., B.A., S.T.L., Instructor in Theology; **REV. CHARLES J. QUIRK,** S.J., A.M., Professor in English; **REV. SAMUEL H. RAY,** S.J., A.M., S.T.D., Professor of Theology and University Chaplain; **REV. THEODORE RAY,** S.J., A.M., Treasurer.

REV. EDWARD W. SHIELDS, S.J., A.M., S.T.L., Associate Professor of Philosophy; **REV. LOUIS G. SONIAT,** S.J., A.M., Professor of Theology, Chairman of the Department; **REV. BERNARD A. TONNAR,** S.J., A.M., S.T.L., Instructor of Mathematics, Assistant Dean of College of Arts and Sciences; **REV. JOHN A. TOOMEY,** S.J., A.M., Associate Professor of Journalism, Chairman of the Department, Director of Public Relations.

REV. LAWRENCE L. TOUPS, S.J., Assistant Pastor of Holy Name Church; **REV. LOUIS J. TWOMEY,** S.J., A.M., S.T.L., Regent of the School of Law, Lecturer on Jurisprudence; **REV. JAMES F. WHELAN,** S.J., Ph.D., Professor of Education, Chairman of the Department; **REV. JACQUES E. YENNI,** S.J., Ph.D., Assistant Professor of Economics.

JOHN G. ARNOLD, JR., Ph.D., Professor of Biology, Chairman of the Departments of Biology and Medical Technology; **HENRY W. ASHER,** Assistant Director of Public Relations; **ALTHEA M. BARLOW,** B.S. in M.T., Instructor in Biology; **JOAN E. BARRIOS,** B. A., Dean of Women; **LT. COLONEL LUTHER R. BARTH,** MPC, Commandant and Professor of Military Science and Tactics; **MIGUEL BERNAL,** Doctorate in Music, Dean of the College of Music.
GUY F. BERNARD, Mus.M., Professor of Piano and History of Music; **HAROLD BLUM,** Mus.M., Instructor in Bassoon; **ALFRED J. BONOMO,** A.M., LL.M., LL.D., Professor of Speech, Director of Radio Educational Program; **PATRICIA A. BOONE,** Secretary to the Dean of Pharmacy; **LUCILLE M. BOSTICK,** A.M., Associate Professor of Education; **CHARLES LESTER BRADLEY,** B.S. Phar., Instructor in Pharmacy.

Faculty

Faculty members follow in the procession to the annual Mass of the Holy Ghost, celebrated to invoke God's blessing on the school year.

JOAN K. BRINGAZE, B.S., M.S.; **CYRIL BURCK,** D.D.S., Instructor in Operative Dentistry; **WILLIAM P. CARR,** M.B.A., C.P.A., F.P.C.A., Professor of Accounting.
JAMES T. CONNOR, A. M., J.D., Lecturer in Business Law; **THOMAS P. COFFEY,** A.M., Instructor in History; **JOHN V. CONNOR,** Ph.D., Dean of the College of Business Administration, Professor of Economics.

DE VAN D., DAGGETT, JR., LL.B., A.M., Assistant Professor of Law; **LLOYD J. DELAHORNE,** Supply NCO, ROTC; **LUCIEN C. DELERY,** B.S., M.D., Instructor in Medical Technology; **CARMEL V. DISCON,** A.B., A.M., Registrar; **TIMOTHY L. DUGGAN,** B.S., M.S., Associate Professor of Histology and Physiology; **FERDINAND DUNKLEY,** F.A.G.O., F.R.C.O., Professor of Organ, Theory and Composition.

Fr. Burke gives a philosophical slant to basketball.

Faculty

ADRIAN G. DUPLANTIER, LL.B., Lecturer in Louisiana Practice; **JAMES W. DYSON,** A.M., B.S. in L.S., Associate Professor of Library Science; Chairman of the Department; **ROBERT F. EASTMAN,** D.D.S., F.A.C.D., Professor of Operative Dentistry; **RUSSELL A. EBERHARDT,** Sgt. Maj., ROTC; **GERALD J. EBERLE,** Ph.D., Professor of English; **PAUL E. EMENES,** B.M.E., Director of Campus Capers; **HENRY J. ENGLER, JR.,** M.B.A., Associate Professor of Management; **ALFRED F. FREY,** D.D.S., Visiting Dental Surgeon, Loyola University Unit, Charity Hospital; **BERTNEY G. FRICK, JR.,** D.D.S., Assistant Visiting Dental Surgeon, Loyola University Unit, Charity Hospital; **EDWIN P. FRICKE,** Ph.B., Instructor in Journalism; Moderator of The Maroon; **HELEN C. HARPER,** B.S.; **ANDREE HELLER,** B.M., Diplome de Professeur de Francais a l'Etranger, Assistant Professor of French and Spanish.

MARK DANIEL HORNE, Ph.D., Professor of English; **FRANK J. HOUGHTON,** D.D.S., F.A.C.D., Dean, School of Dentistry, Senior Visiting Dental Surgeon, Chief, Loyola University Unit, Charity Hospital; **EDWARD J. IRELAND,** A.B., B.S. in Phar., M.S., Ph.D., Professor of Pharmacognosy and Pharmacology; **GEORGE A. JANSEN,** Instructor in Trumpet and Base Ensemble, Director of the Loyola Band; **FRANCIS J. KENNEDY,** A.M., Associate Professor of International Trade; **JUNE C. KISSGEN,** B.A., B.S., Instructor in Pharmacognosy.
MAJ. ROBERT J. KRIWANEK, Ph.B., Assistant Pms&T; **MAURICE LANDRIEU,** LL.B., Instructor in Economics; **CECILIA M. LASHLEY,** Ph.B., Alumni Secretary; **DOLORES A. LEDGER** Evening Division Secretary; **MARJORIE E. LEDOUX,** B.A., M.A., M.S., Reference Librarian; **DON LEWIS,** Instructor in Commercial Radio.

Faculty

Dean Miguel Bernal of the College of Music tries out the new Hammond organ donated to the College by Werleins.

JOHN J. McAULEY, A.B., LL.B., LL.M., Associate Professor of Law; **JAMES J. McCAFFERTY,** B.S., Instructor in Physical Education; **JOHN F. McCLOSKEY,** B.B.A., R.Ph., M.B.A., Dean of the College of Pharmacy, Professor of Pharmacy.
HARRIETTE A. MARTIRE, A.M., Assistant Professor of Education; **EDMOND L. MERILH,** B.S., M.S., Professor of Bacteriology; **JULIAN G. MICHEL,** D.U.P., Assistant Professor of Modern Foreign Languages.

HAROLD MILLER, A.M., Lecturer in Business Communications; **WALTER G. MOORE**, Ph.D., Professor of Biology; **CHARLES E. MYLER, JR.**, B.B.A., M.B.A.
SGT. ORVEL L. NELSON, Adm. Assistant, ROTC; **L. E. O'FLAHERTY**, A.M., Assistant Professor of Spanish; **LAURIE E. OHLMEYER**, Registrar.

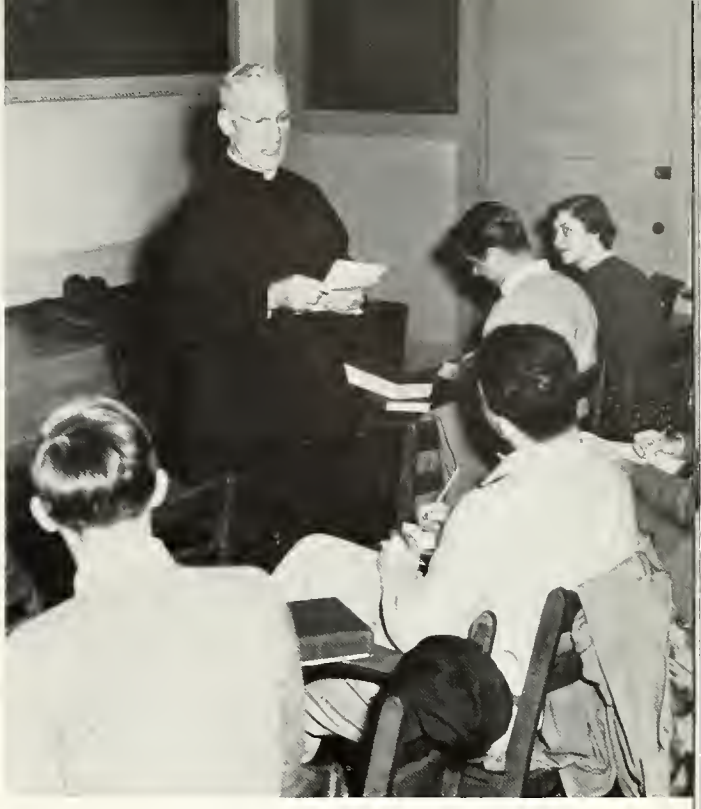

. . . and Ophelia floated down the stream.

Faculty

CHARLES J O'SNELL, D.D.S., Instructor in Operative Dentistry; **RALPH H. OAKES**, M.B.A., Professor of Marketing; **JOHN C. ORSLEY**, A.M., Associate Professor of Physical Education, Director of Intramural Program; **ANTONIO E. PAPALE**, A.B., LLB., Dean and Professor of Law; **DONALD L. PETERSON**, D.D.S., Senior Visiting Dental Surgeon, Loyola University Unit, Charity Hospital; **HAROLD W. PETERSON**, D.D.S., M.S.D., Professor of Prosthetic Dentistry, Senior Visiting Dental Surgeon, Loyola University Unit, Charity Hospital.
JOHN R. PINION, D.D.S., Assistant Professor of Operative Dentistry; **JAMES N. QUINN**, D.D.S., Visiting Dental Surgeon, Loyola University Unit, Charity Hospital; **KENNETH N. RAYER**, M.D., Associate Professor of Anatomy; **GEORGE F. REINECKE**, A.M., Instructor in English; **SGT. WILLIAM J. REUSS**, Supply & Weapon; **ELLA DE LOS REYES**, Mus.M., Professor of Violin, Theory, and Chamber Music.

JANET RILEY, A.B., B.S. in L.S., LL.B., Law Librarian and Instructor in Law; **VIRGINIA A. RYAN,** B.S., Registrar BBA; **JOHN D. SCHNEIDAU, JR.,** M.S., Assistant Professor of Biology; **PATRICIA J. SHEXNAYDER,** Secretary to Dean of Students; **JOHN H. SHINKAI,** B.S. Phar., M.S., Ph.D., Assistant Professor of Pharmaceutical Chemistry; **MARY H. SIDES,** Secretary to the Department of Biology and Medical Technology.

DAVID SMYTHE, B.S., Instructor in History; **ISABEL SNYDER,** A.M., Associate Professor of Spanish; **EDWARD M. SOCOLA,** A.M., Instructor in English; **LAWRENCE J. STROHMEYER,** M.S., Associate Professor of Physics and Mathematics; **MARY LOUISE SUHOR,** B.S., Lecturer in Journalism; **SIDNEY L. TIBLIER,** A.B., M.S., D.D.S., F.A.C.D., Professor of Pathology, Senior Visiting Dental Surgeon, Loyola University Unit, Charity Hospital.

Faculty

Fr. Rassich, Regent of College of Music, inspects portraits of famous composers.

LEWIS J. TODD, A.B., A.M., Associate Professor of Mathematics; **IVOR A. TRAPOLIN,** B.S., Lecturer in Marketing; **CAPT. JAMES D. TYNAN,** A.B., Assistant Professor of Military Science.

SGT. MARTIN TYNDALE, Assistant Instructor of MS&T; **WILLIAM W. WATKINS, JR.,** D.D.S., Instructor in Oral Medicine; **RAYMOND P. WITTE,** Ph.D., Associate Professor of History, Director of the Evening Division; **SARAH E. WITTE,** Secretary of the Evening Division.

Seniors

ELIZABETH H. AINSWORTH
Ph.B.

JACK I. AIUVALASIT
B.B.A.

WIECZOREK ALEXANDER
L.L.B.

ANDREW A. ARATA
B.S. in Bl.

GARLAND P. AYCOCK, JR.
B.S., D.D.S.

MARY M. BANNON
B.S. in El.Ed.

CONSTANTINO BARLETTA
B.S. in Py.

DON W. BARNETT
A.B. in Jr.

RALPH L. BARNETT
Ph.B. in Jr.

JOSEPH A. BARRECA
B.C.S., L.L.B.

MARY A. BARTHOLOMEW
B.S. in El.Ed.

CHARLES H. BECK
B.A., D.D.S.

Seniors

Seniors in procession to invoke the Holy Spirit.

JOHN E. BECNEL
B.S. in Ped.

MORRIS BECNEL
B.S., L.L.B.

HAROLD L. BEEBE
B.S., D.D.S.

MADELINE S. BENNETT
B.S. in El.Ed.

JOHN R. BERNEY
B.A., D.D.S.

JOSEPH E. BERRIGAN, JR.
L.L.B.

Seniors hear the Mass of the Holy Ghost.

JOSEPH R. BERRIGAN
A.B.

JOHN A. BESSOLO
B.B.A.

JAMES R. BLANCHARD
B.S. in Py.

GEORGE H. BLANKENSHIP
B.S. in Py.

JOHN T. BLOUNT
B.B.A.

IONE J. BORDES
B.S. in M.T.

Seniors

CLAUDE BOUDREAUX, JR.
B.M.E.

EDWIN C. BOUDREAUX, JR.
B.B.A.

JAMES L. BOUDREAUX
B.S. in Bl.

MAC M. BOUTWELL
D.D.S.

GERTRUDE J. BRADEN
B.M.E.

ANGELA T. BRADY
B.S. in Sec. Ed.

PATRICK D. BREEDEN
B.B.A.

BEN D. BRIDGEMAN
B.B.A.

MARY J. BRODRICK
B.S. in El. Ed.

VINCENT P. BRUNO
B.S., D.D.S.

JAMES M. BUATT, JR.
B.S., D.D.S.

HENRY J. BURCH
B.B.A.

ROBERT BURKE
B.S., D.D.S.

PATRICK J. BUTLER
B.B.A.

JOANNE M. CACIOPPO
B.S. in M.T.

PASCAL F. CALOGERO, JR.
L.L.B.

CHRISTIAN T. CAPDEVILLE
B.C.S.

ALLAN N. CARR
D.D.S.

PRENTISS CARTER
B.B.A.

JAMES L. CASSIDY
D.D.S.

SALVADOR J. CEFALU
B.A. in Hs.

SAMUEL J. CEFALU
B.S., D.D.S.

ROBERT W. CHANEY
B.B.A.

RALPH CHAUVIN
B.B.A.

Seniors

A.P.O.'s lead the procession.

FRANK J. CHERRY
B.S. in Bl.

CHARLES E. CLARK
B.S. in Bl.

MILLARD W. CLARK
B.B.A.

ROSANELIA COCI
B.S. in El. Ed.

JACOB J. COHEN
B.S. in Ped.

FRANCES E. COLEMAN
B.S. in M.T.

Fr. Shea, O.P., speaks at the Holy Ghost Mass.

ANNA R. COPPONEX
B.M.E.

BESSIE M. CORSO
B.M.

TED F. CRAFT
B.S. in Sec. Ed.

ARENCE R. CORLEY, JR.
D.D.S.

RONALD P. COURTNEY
B.B.A.

JOSEPH S. CRONAN
B.S. in Py.

Seniors

ROY J. DAIGLE
D.D.S.

ALBERT M. DANIEL
B.B.A.

WILLIAM R. DAWES
B.S. in Bl.

RICHARD P. DEE
Cert. in Law

ALAIN DE LA VILLESBRET
B.A.

WILLIAM J. DICKS
D.D.S.

SAMUEL S. DALTON
L.L.B.

JOAN A. DANNER
B.B.A.

ERVIN J. DE CUIR
B.S. in Py.

GASTON A. DE LA BRETONNE
B.S. in Py.

BETTY E. DELERNO
B.S. in M.T.

JAKE J. DI MAGGIO
B.B.A.

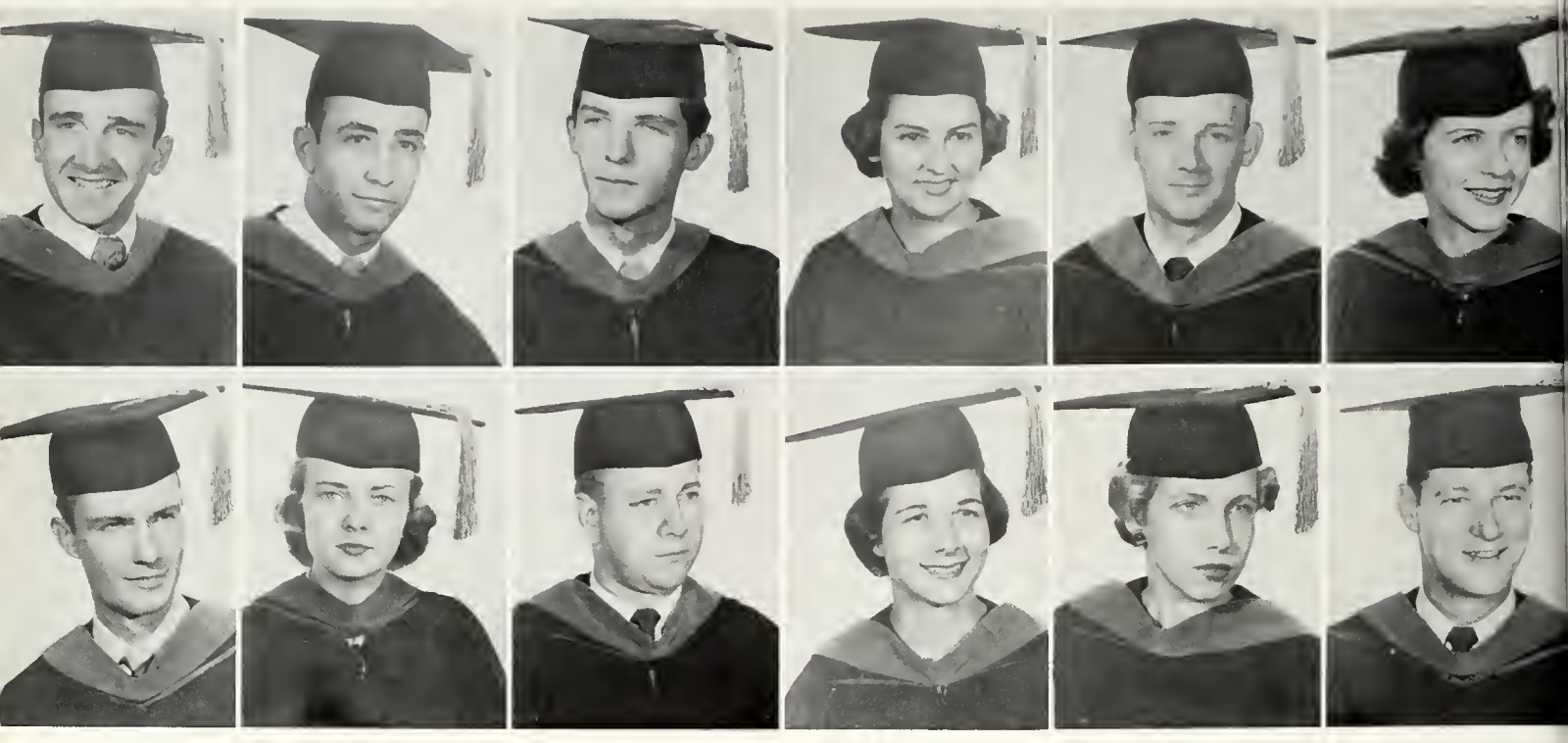

MICHAEL E. DONLON
B.B.A.

JAMES T. DOODY
B.B.A.

WILLIAM J. DRAGO
B.S. in Py.

PEGGY R. DUCEY
B.S. in Sec. Ed.

LEO M. DUFFY
Ph.B. in Jr.

GEORGE L. DUGAL
D.D.S.

MADELEINE E. DUVIC
B.S. in El.Ed.

ODESSA F. ELSTON
B.S. in El.Ed.

JOHN W. ENDERS
B.M.E.

CARREL M. EPLING
B.S. in El.Ed.

GAYLE A. ERNST
B.S. in El.Ed.

GERARD L. EUGENE
B.S. in Py.

Seniors

RAYMOND J. FAGOT
B.S. in Py.

CLAIRE P. FAVROT
Ph.B. in Jr.

SR. MARY MAURICE FLYNN, C.S.J.
B.S. in Py.

WILFRED J. FONTENOT
D.D.S.

SALVATORE J. GAGLIO
B.S. in Py.

JOSE R. GARCIA
B.S. in Py.

MARCEL J. GARSAUD, JR.
B.B.A.

DONALD J. GARVEY
B.B.A.

FELIX A. GAUDIN
B.S. in Bl.

DONALD I. GEIER
B.S. in Ph.

KENNETH J. GELPI
B.B.A.

LOUIS P. GILBERTI
B.S. in Bl.

DIANA M. GISCLAIR
B.S. in M.T.

RUSSELL A. GRANDICH
D.D.S.

SIDNEY L. GRIGGS
B.S. in Py.

ARENCE P. GONZALES, JR.
B.B.A.

RONALD F. GREGORY
B.B.A.

ELMER P. GRUNDMEYER
B.S., D.D.S.

Some like it; others don't.

Seniors

MARIA A. GUBERT
B.S. in M.T.

RUSSELL B. GUERIN
B.S. in Ed.

DORIS O. HAINDEL
B.S. in Py.

PAUL E. HAMMONS
B.S., M.S., D.D.S.

ERNEST C. HANSEN
B.S. in Bl.

WILLIAM R. HARVEY
D.D.S.

OSEPH F. GUENTHER
B.S. in Ch.

RUTLAND A. GUERIN
B.B.A.

PHILIP S. HALLONQUIST
D.D.S.

ELIZABETH A. HANFORD
B.B.A.

H. GORDON HARTMAN
L.L.B.

ROBERT A. HESSE
B.S., D.D.S.

JOHN W. HITE
B.S. in Py.

LEWIS H. HORTON, JR.
D.D.S.

BILLIE D. HOVER
B.S. in Sec.Ed.

CAROL A. HURLEY
B.S. in El.Ed.

WILLIAM A. JARRELL, JR.
D.D.S.

GIBBONS J. JEANSONNE
B.S. in Py.

H. G. HOLSTEAD
B.S., D.D.S.

LARRY J. HOUSEY, JR.
B.S. in Ph.

ROBERT H. HULL
Ph.B., D.D.S.

GARY G. HYMEL
B.S. in Jr.

CHARLES H. JEANFREAU
B.B.A.

ARTHUR J. KAISER
A.B. in Jr.

Seniors

RICHARD A. KANUCH
B.S. in Ph.

ARTHUR J. KEENAN, JR.
B.B.A.

GAIL T. KREHER
L.L.B.

HAROLD KYTLE
B.B.A., L.L.B.

RAYMOND G. LAMY
B.B.A.

MAURICE E. LANDRIEU
B.B.A., L.L.B.

ALBERT M. KARRE
A.B., L.L.B.

ERNEST H. KRATZBERG, JR.
Ph.B.

JAMES H. KUSSMAUL
B.C.S.

JOYCE E. LA BORDE
B.S. in El.Ed.

AUGUST J. LA NASA
B.B.A.

DONALD J. LANDRY
D.D.S.

JOY M. LANDRY
B.S. in Jr.

ROBERT J. LANDRY
B.S. in Bl.

EDWARD P. LAPORTE, JR.
Ph. B. in Jr.

THOMAS C. LAUGHLIN
B.S. in Sec.Ed.

JOSEPH J. LAURA, JR.
B.A., L.L.B.

LOUIS J. LAVEDAN
B.S. in Ph.

Derby Day — An old tradition revived on the campus.

Seniors

LAWTON L. LAZENBY
B.B.A.

GEORGE L. LE BEUF
B.M.E.

VINCENT LEGGIO
D.D.S.

MARGARET A. LEONHARD
B.S. in El.Ed.

HARRY F. LEVEQUE, JR.
D.D.S.

MALCOLM LINDSAY
B.S. in Py.

THOMAS L. LORIO
B.S. in Ph.

GILBERT C. LUNA, JR.
D.D.S.

THOMAS J. LYNCH
B.S. in Py.

PATRICIA V. MC CARTHY
B.A. in En.

HARRY S. MC DONALD
B.S. in Bl.

BERNARD MC GINTY
B.B.A.

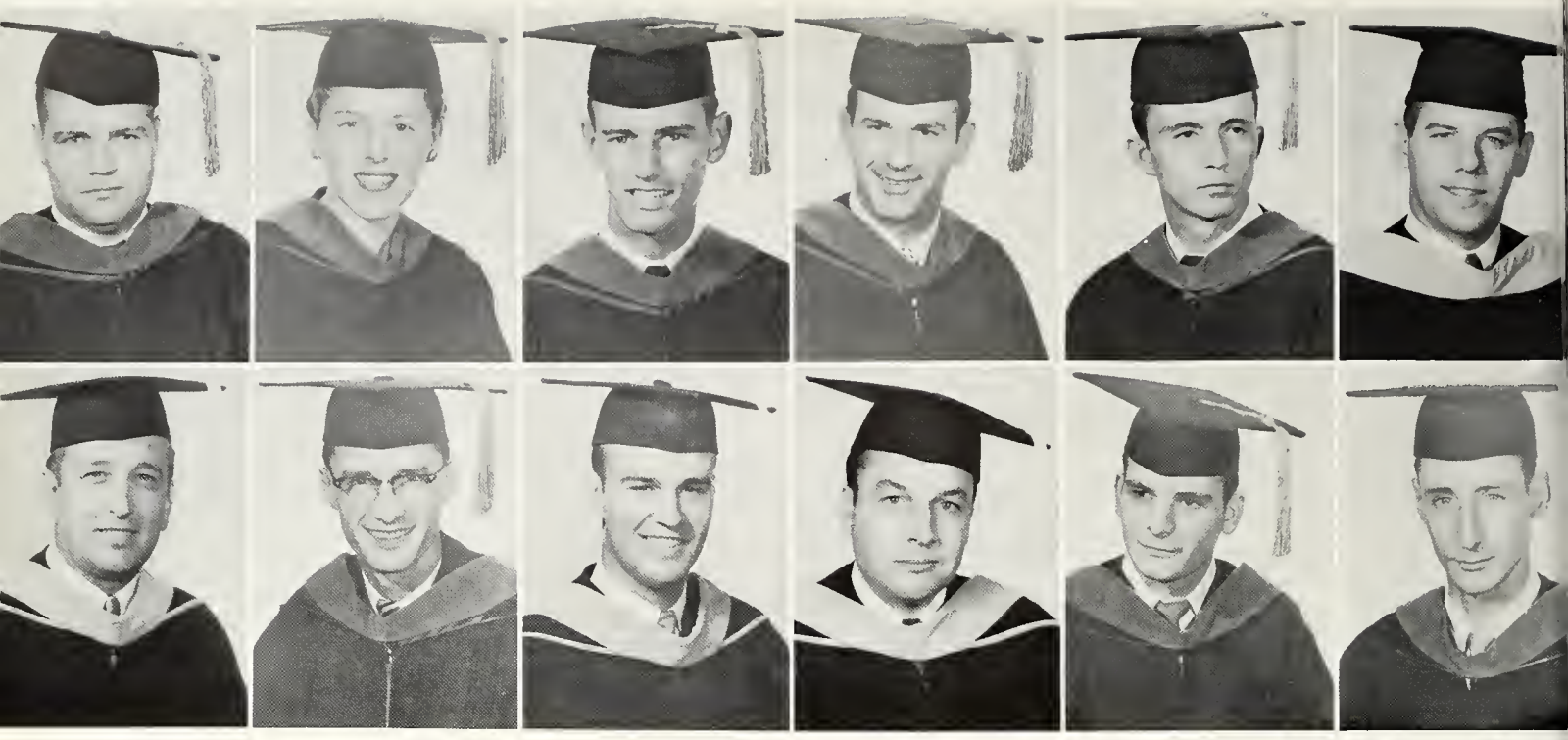

WINTHROP D. MC GRAW
B.S., D.D.S.

GLYNIS G. MC ELVEEN
B.S. in Py.

MILDRED W. MAKOFSKY
B.S. in El.Ed.

WILLIAM F. MALLETTE
B.S. in Bl.

ROGER E. MANFRE
B.B.A.

ARTHUR MAUTERER
B.S.

LAWRENCE R. MAYRONNE
B.B.A.

JUSTELL T. MELANCON
B.S., D.D.S.

JAMES J. MENARD
B.S. in Ph.

HOWARD P. MENDELSON
B.B.A.

HARRY T. MERWIN
B.S. in Sec.Ed.

HENRY F. MESTAYER
L.L.B.

Seniors

MARCEL J. MEUNIER, JR.
L.L.B.

ROY A. MEUNIER
B.B.A.

GERARD J. MIALARET
B.A. in En.

CHARLES A. MOLBERT
D.D.S.

EVANGELINE T. MOLERO
B.S. in El.Ed.

MARCELLE A. MONIE
B.B.A.

ELIZABETH A. MOORE
B.B.A.

JUNE M. MORDICA
B.B.A.

VICTOR O. MORELL
D.D.S.

OLA E. MORGAN
B.S. in Py.

JOSEPH M. MOUTON
B.S. in Py.

CHARLES W. MURRET
D.D.S.

EUGENE J. MURRET
A.B. in Sl.

WALLACE M. NICAUD, JR.
D.D.S.

THOMAS M. O'FLANAGAN
B.A., D.D.S.

HENRY V. NEYREY
B.B.A.

JOHN A. NIEL
D.D.S.

MOTT F. PALMER
B.M.E.

Seniors receive Holy Communion at the Mass of the Holy Ghost.

Seniors

MARIA D. PATRON
B.S. in M.T.

PHILIP A. PAYNE, JR.
D.D.S.

MARIE M. PERE
B.S. in M.T.

ROGER P. PHILLIPS
B.S. in Py.

ARNAUD M. PILIE
B.B.A.

ELIZABETH A. PRADOS
B.S. in El.Ed.

AXEL E. PAULSON
L.L.B.

JAMES R. PELTIER
B.S., D.D.S.

MICKEY A. M. PHELAN
B.B.A.

VAN A. PHILLIPS
B.A., D.D.S.

PHYLLIS A. PITTMAN
B.S. in M.T.

JOHN F. PRIEUR
B.B.A.

THURMAN C. PULLEN, JR.
B.S., D.D.S.

JAMES F. QUAID
B.B.A.

CHARLES P. RABORN
B.S. in Py.

OSWALDO V. RAMIREZ
B.A., L.L.B.

CLARENCE RARESHIDE
B.A.

VICTOR M. RATHER, JR.
B.S., D.D.S.

CARL RATZBURG
B.S., D.D.S.

BETH A. BEBAUDO
B.S. in El.Ed.

WARREN REEKS
Ph.B.

GUS REYNOIR
Ph.B.

CLAUDE B. RICHE
B.S. in Py.

CARL L. RUFFALO
B.S. in Py.

Seniors

PAUL P. RUTLEDGE
B.B.A.

WILLIAM A. ST. JOHN
B.S.

CLYDE D. ST. ROMAIN
B.S. in Sec.Ed.

JOHN SALVAGGIO
B.S. in Bl.

ROBERTO SANCHEZ-WOODWORTH
B.S., D.D.S.

MILAGROS SANTIAGO
B.S. in M.T.

ERLLEEN M. SCHUBERT
B.S. in El.Ed.

WILLIAM J. SCHULTIS
B.S. in Ph.

ROY L. SCHUTZMANN
B.S. in Ph.

DONALD J. SEGHERS
B.B.A.

STEPHEN M. SELBY
D.D.S.

MARILYN J. SHAMBRA
B.B.A.

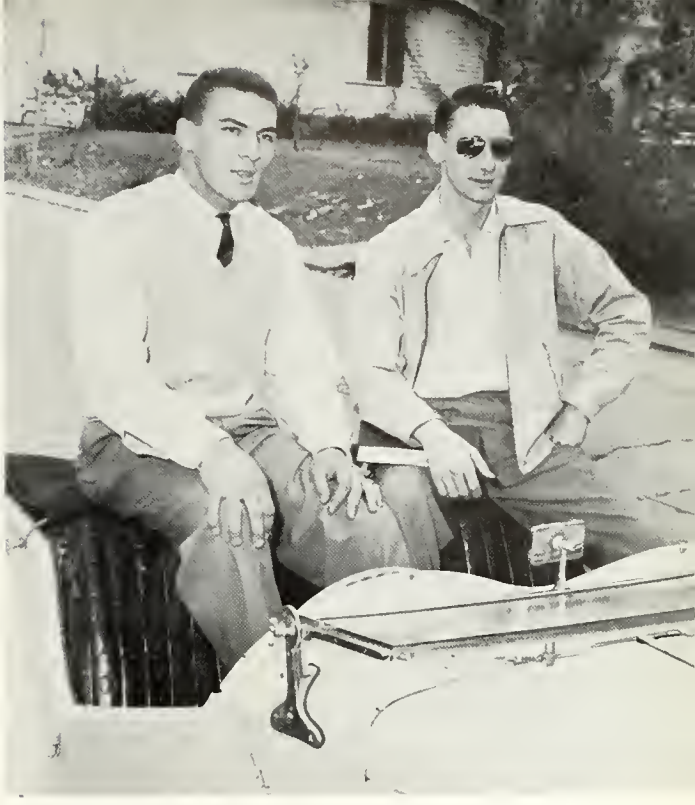

FRED H. SHIEL, JR.
B.S. in Py.

ROBERT J. SILVA, JR.
L.L.B.

MARIE D. SILVESTRI
B.S. in Py.

EARL W. SIMONEAUX
Ph.B., L.L.B.

CHESTER L. SIMON
B.B.A.

JOSEPH M. SINGERMAN
B.S. in Py.

Hartman and Mestayer will be sadly missed. By whom? The library steps of course.

Seniors

EDWARD K. SKINNER
B.S. in Py.

ERNIE H. SMITH
B.S. in Ped.

MARIE A. SMITH
B.S. in El.Ed.

RICHARD J. SMITH
B.A.

JAMES B. STAFFORD
B.A., D.D.S.

PATRICIA A. STEPHENS
B.S. in M.T.

EWELL L. STEVENS
D.D.S.

HUEY M. STEVENS
D.D.S.

GERALD A. STEWART
B.S., L.L.B.

KENNETH L. STULA
B.S. in Py.

ELIZABETH A. TALBOT
B.S. in Sec.Ed.

ROBERT H. TAYLOR
B.S. in Sec.Ed.

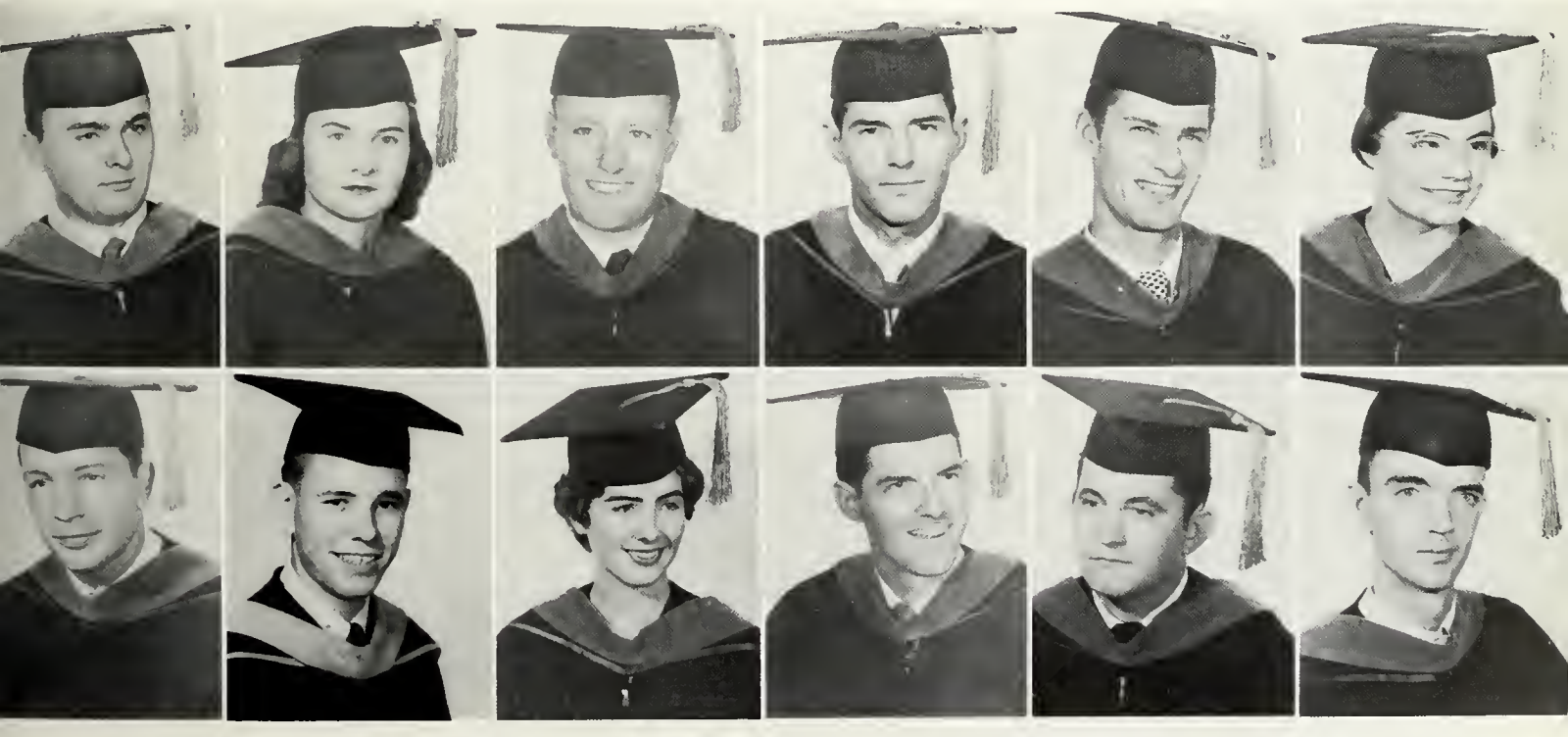

LAURENCE D. VINET
B.A. in En.

MARTIAL E. WALDO
B.B.A.

CHARLES E. WELSH
B.S. in Sec.Ed.

MARY J. WILLIAMS
B.S. in M.T.

RUPERT P. WILLIAMS
D.D.S.

MAGGI I. WITTE
B.S. in M.T.

LOUIS J. VOLZ
B.S. in Py.

THOMAS J. WALLBILLICH, JR.
B.B.A.

HAROLD M. WESTHOLZ
B.S. in Jr.

RICHARD D. WILLIAMS IV
B.S., L.L.B.

JOSEPH H. WIRTH
Ph.B.

JANET A. WOOTEN
B.S. in M.T.

Seniors

ANNE E. TETLOW
B.S. in M.T.

WILLIAM F. TOLER
B.S., D.D.S.

JANE A. TREPAGNIER
B.S. in El.Ed.

DWIGHT L. TYNES
D.D.S.

EDWARD UZEE
B.S. in Bl.

MARIO G. VELASQUEZ
B.B.A.

JOAN C. TILLOTSON
B.S. in El.Ed.

GLORIA H. TRELLES
B.S. in M.T.

CATHERINE TUMINELLO
B.S. in El.Ed.

WILLA M. ULLO
B.S. in Py.

R. JAMES VACCARELLA
B.S. in Bl.

IRVINE J. VIDACOVICH, J
Ph.B. in Jr.

College of Arts and Sciences

Biology labs hold interest for everyone: Morell, the slides, Vaccarella, the camera, and Mallette . . . . .

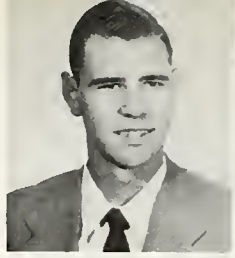

HUBERT D. ABADIE
Freshman

JUDY M. ABADIE
Freshman

AMELIA E. ABBENANTE
Freshman

RAMON F. ABDALLAH
Freshman

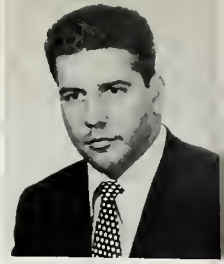

CHARLES J. ABDO, JR.
Junior

LORRAINE R. ACHEE
Freshman

College of Arts

MARY E. AITKEN
Freshman

JOEY A. ALMERICO
Freshman

ARGIE M. ALVAREZ
Junior

LOUIS P. ANDREWS
Freshman

WADE J. ANDERSEN
Freshman

PAUL ANTINORI
Sophomore

CURTIS E. APPLEGATE
Freshman

TENA D. ARCANA
Freshman

JOAN M. ARNOLD
Freshman

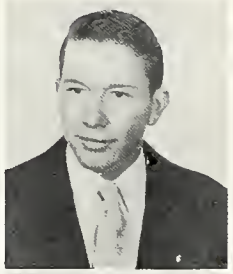

JEAN A. ARNOULT
Junior

MARILYN H. ARNOULT
Junior

MARY H. ARROYO
Freshman

DARLENE A. ARTELL
Sophomore

JEAN A. ASWAD
Freshman

BEATRICE B. BADGER
Freshman

THOMAS J. BANNON
Freshman

DONALD L. BARADELL
Junior

MARILYN G. BARBERA
Freshman

HAROLD S. BARKER
Sophomore

JUNE F. BARROSSE
Sophomore

WALTER L. BATIANSILA
Sophomore

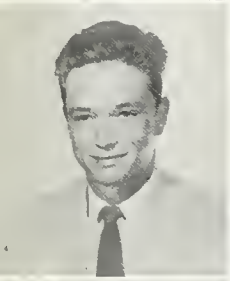

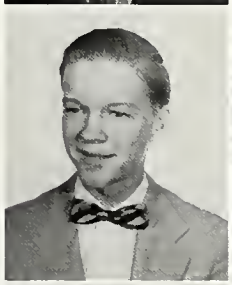

CATHERINE BENIGNO
Freshman

ANN C. BENNETT
Freshman

CLYDE J. BERGERON
Junior

HENRY BERNARD
Freshman

JAMES E. BERRIGAN
Sophomore

ROBERT P. BLEREAU
Freshman

NOLAREEN A. BINET
Sophomore

WILLIAM T. BLESSEY
Sophomore

MICHAEL J. BONAVENTURE
Freshman

JAMES P. BORDELON
Freshman

JOEL L. BORRELLO
Freshman

EDWARD A. BOUDREAUX
Sophomore

GORDON J. BOUDREAUX
Freshman

LEE J. BOUDREAUX
Sophomore

and Sciences

CARL H. BRANS
Freshman

HORACE L. BRIGNAC
Freshman

LOUIS D. BRITSCH
Freshman

ANTHONY P. BROCATO
Junior

BARBARA A. BROUSSARD
Freshman

MARY A. BROUSSEAU
Junior

LOIS T. BURG
Freshman

ROLAND A. CAIRE
Sophomore

WILLIAM F. CALKINS
Junior

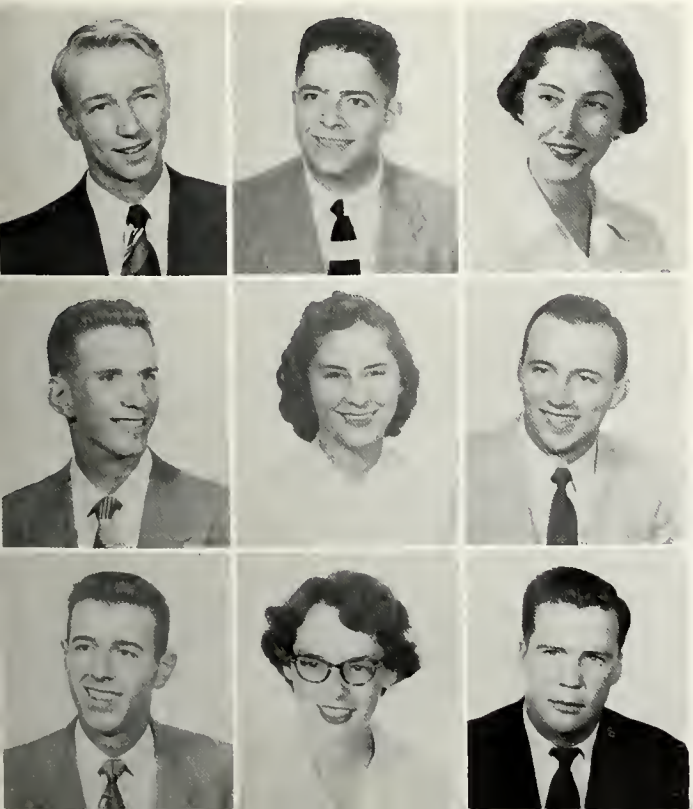

Students turn out to welcome the Pack after a successful road trip.

How many of Pfister's jokes can even Melvin stand?

ERNESTO CALVO
Sophomore

BEVERLY R. CAMBRE
Freshman

CARLO L. CAROLLO
Freshman

GERALD P. CARROLL
Sophomore

ROSE MARY A. CARROLL
Sophomore

LOUIS E. CASEBONNE
Sophomore

College of Arts

ELSIE MAE CASTRO
Freshman

JEAN MAY CHASSAIGNAC
Freshman

HAROLD G. CHAUVIN, JR.
Junior

GERALD P. CHOPPIN
Sophomore

JACK CIOLINO
Junior

MAURICE E. CLARK
Freshman

ROBERT J. CLARK
Sophomore

MARGY M. COLLINS
Freshman

RICHARD L. COLSON
Sophomore

CHARLES J. COMEAUX
Junior

WARREN J. COMEAUX
Freshman

LAURA BELLE COMISKEY
Freshman

ROBERT J. CONRAD
Junior

DANIEL O. CONWILL
Sophomore

CAROLYN K. COPPAGE
Freshman

IRIS M. COSTE
Freshman

JOHN P. COTTINGHAM
Freshman

BERNARD A. COX
Freshman

BEVERLY L. CRAIG
Junior

DONALD J. CRAVEN
Freshman

GWENDOLYN A. CRESSY
Junior

FRANCES DALY
Freshman

SYLVIA DAVID
Freshman

JAMES DAWES
Freshman

HILLERY DE BEN
Freshman

ANTHONY DE HARO
Freshman

ANTHONY DI MAGGIO III
Sophomore

DARRELL DONALDSON
Freshman

MARION DAUPHIN
Junior

SIDNEY DAVIS
Freshman

JANE DEAS
Junior

GLORIA DE BRAM
Freshman

VILMA DELGADILLO
Junior

DONNELL DODD
Freshman

KATHLEEN DOWLING
Freshman

and Sciences

RAYMOND DUGAS
Sophomore

MARIE DUVIC
Freshman

ADOLPH ERNST, JR.
Junior

HARSTRY DUPUY
Freshman

CHARLENE EASTERWOOD
Freshman

MARY ESTRADA
Sophomore

ABELE DU TREIL
Freshman

JOHN EPLING
Freshman

EVELYN EVANS
Junior

Moral aspects of race relations are discussed in the N.F.C.C.S. interracial day.

Thespians surpassing performance of "Shane."

JOSEPH EXNICIOS
Sophomore

NOREEN FAULDS
Freshman

PATSY FELSNER
Sophomore

PATRICK FARLEY
Sophomore

MICHAEL FEDERICO
Freshman

TERRENCE FENNER
Sophomore

College of Arts

ANTHONY FERNANDEZ
Junior

JOHN FERNANDEZ
Freshman

EDOUARD FERRIER
Freshman

MARIE FERRIER
Junior

JACQUELINE FERRO
Freshman

BETTY FERTITTA
Freshman

JOSEPHINE FINNEY
Junior

ED FITZMAURICE
Sophomore

LAWRENCE FITZMORRIS
Sophomore

ROSA FLORO
Junior

JACK FOLEY
Junior

GAYLE FONTANA
Freshman

DONALD FONTENOT
Freshman

ROBERT FORDE
Freshman

GEORGE FRILOT
Sophomore

CHARLES FUSS, JR.
Sophomore

CORINNE GATELY
Freshman

DOROTHY GATELY
Freshman

LOUIS GAUDIN
Sophomore

JOAN GAULENE
Freshman

JOHN GELPI
Sophomore

DOMINIC GEMELLI
Freshman

PAUL GIBERT
Sophomore

CLYDE GIORDANO
Sophomore

JERELYN GLAS
Freshman

OTTO GOESSL
Sophomore

EVELINE GOLDEN
Sophomore

WALTER GONTHIER
Freshman

JOAN GRAVOIS
Sophomore

CARL GUDERIAN
Junior

MARIE GUERIN
Freshman

LEON GUIDRY, JR.
Freshman

EDDA HAAS
Freshman

JAMES HAGEN
Sophomore

MARIE HANEMANN
Sophomore

and Sciences

MARY HANFORD
Freshman

MARY HANEY
Freshman

F. HANLEY
Sophomore

JACQUELINE HATREL
Freshman

PAUL HATREL
Sophomore

ELIZABETH HAVENS
Freshman

CARLTON HAUGEN
Sophomore

HENRY HAUTOT
Freshman

JOY HAYDEL
Freshman

Studying Spanish can be fun.

They also serve who only stand and wait, at Moisant Airfield, that is.

MARY HEALY
Freshman

FRANCES E. HEBERT
Sophomore

MARIANNE HEBERT
Freshman

FRANCES E. HECKER
Sophomore

CAROL M. HEDGES
Junior

ELIZABETH M. HENDERSON
Freshman

College of Arts

GEORGE R. HOAG
Freshman

DOROTHY R. HOSLI
Freshman

ELEONORE M. HOUSEY
Freshman

ALBERT J. HUDDLESTON
Junior

ADELAIDE DE V. HULL
Sophomore

SALOMON IBARRA
Freshman

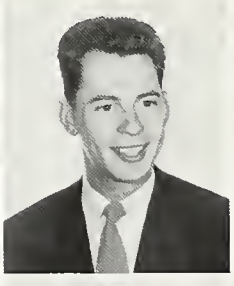

LOIS C. ISERT
Sophomore

JAMES D. HAYDEN
Freshman

BARBARA C. JAS
Junior

MILTON P. JENSEN
Sophomore

WILL T. JOURDAN
Sophomore

DAVID W. JUNG
Sophomore

GERARD R. KARL
Sophomore

JACKIE L. KEIFFER
Freshman

GERALD C. KELLER
Sophomore

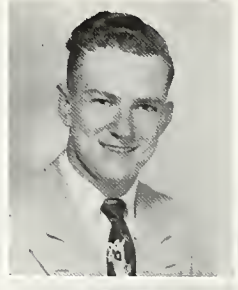

JACKIE M. KENNEY
Junior

MILDRED E. KERSH
Freshman

LYNN D. KETCHUM
Freshman

RUSSELL C. KLEIN
Sophomore

SYLVIA KLEIN
Sophomore

KAYLIE E. KOCHANSKY
Freshman

WALTER E. KOLLIN
Junior

EDMUND C. KRAMER
Freshman

MARY J. KRIEL
Freshman

JOHN W. KRONLAGE
Freshman

ROBERT T. LAFARGUE
Sophomore

EVELYN S. LAGATTUTA
Sophomore

ROY A. LAMBERT
Freshman

PATRICIA A. LANUSSE
Sophomore

LYDIA A. LAROSE
Freshman

MARIA O. LARRAIN
Freshman

WILLIAM C. LA SALLE
Sophomore

EARL C. LE BLANC
Freshman

LURLINE M. LEFTWICH
Freshman

RONALD C. LEVY
Junior

and Sciences

ELAINE M. LINDSEY
Freshman

JAMES M. LINN
Freshman

JOHN B. LOEB
Freshman

TESSIE E. LOPEZ
Sophomore

HARRY W. LORE
Freshman

ERNEST J. LORCH
Sophomore

JOHN F. LORIO
Freshman

JACK F. LOUPE
Junior

BETTY A. LUCAS
Junior

Prof. Baker, professor emeritus of German, relaxes with his record collection.

Maroon brains just loaf at the Friday night Cafe dances.

FRANCES A. MC CLELAND
Sophomore

HARRY MC DONALD
Senior

MAUREEN M. MC GINN
Freshman

ALLEN W. MC CLURE, JR.
Freshman

JOHN A. MC GEE
Freshman

PATRICIA A. MC GRAW
Freshman

College of Arts

FRANK E. MC KNIGHT, JR.
Sophomore

OPAL B. MAHLER
Freshman

WILLIAM F. MALLETTE
Senior

LLEWELLYN M. MARKS
Freshman

IRVING R. MARTINEZ, JR.
Freshman

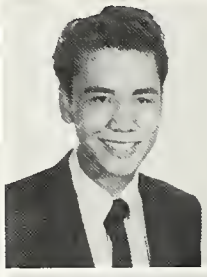

WILLIAM C. MEREDITH
Freshman

JOAN M. MEYER
Freshman

WAYNE J. MC WHORTER
Freshman

SALVADORE M. MALONE
Freshman

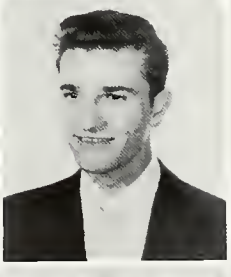

CAYET J. MANGIARACINA
Freshman

MARY G. MARQUER
Freshman

WILLIAM C. MAYS
Freshman

GEORGE METTLER
Sophomore

JOHN F. MEYER
Freshman

MIMI MACHIN
Freshman

JOHN A. MALONEY
Sophomore

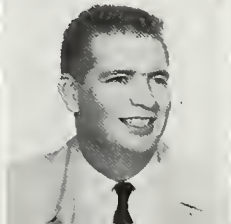

ALVARO J. MARIN
Sophomore

EDWARD E. MARTINEZ
Freshman

MARIE R. MEHRTENS
Freshman

HARRY C. MEYER
Freshman

CAROL J. MICHEL
Freshman

MIDA L. MICHELL
Freshman

BEVERLY J. MILLER
Junior

ERNEST J. MITTELBRONN
Junior

MARGUERITE A. MODICA
Junior

JOSE I. MONGALO
Freshman

CEDRIC M. MONJU, JR.
Freshman

ROSEMARY M. MONJURE
Freshman

TEPHANIE A. MIHOJEVICH
Freshman

FRANCIS L. MIRANDA, JR.
Junior

JALNA A. MOAK
Sophomore

MYRA D. MONAHAN
Freshman

MARTHA M. MONGEAU
Junior

CARMEN A. MONJURE
Sophomore

ANTHONY D. MONTALBANO
Freshman

and Sciences

DOLORES A. MONTI
Junior

RAFAEL O. MORELL
Junior

ALVIN L. MURPHY
Sophomore

SYLVIA A. NUNEZ
Junior

KENNETH J. OFFAN
Junior

JOHN A. OUSTALET, JR.
Freshman

BARBARA A. PALM
Sophomore

MARGARET A. MONVOISIN
Freshman

CASSARD L. MORET
Sophomore

WILLIAM K. NEWTON, JR.
Freshman

EDMUND T. O'BRIEN
Sophomore

CAROL R. OLIVIER
Freshman

JOHN B. OVERMEYER
Freshman

WILLIAM E. PALMER
Junior

SAMUEL D. MOREAU
Freshman

MARY V. MUMME
Sophomore

JOHN W. NICOSIA
Junior

JOYCE C. ODDO
Freshman

SHIRLEY M. OTILLIO
Freshman

JOHN E. PAISANT
Junior

GENE S. PALMISANO
Junior

Mrs. Witte discusses the Evening Division's program with a prospective student.

NOEL J. PENEDO
Sophomore

DONALD J. PERRERE
Sophomore

JOSEPH F. PERRET
Freshman

JOAN M. PERRIER
Freshman

CAROL M. PFISTER
Junior

THEODORE J. PFISTER, JR.
Junior

College of Arts

JOSEPH L. PIAZZA, JR.
Junior

DONALD M. PIERCE
Freshman

HAROLD M. PILCHER
Freshman

RAYMOND P. PINNER
Sophomore

CARLOS D. PIPER
Freshman

PATRICIA A. POCHE
Junior

JAMES B. POTIN
Junior

SYLVIA PROBST
Sophomore

CYRIL K. PRUDHOMME
Freshman

RODOLFO C. QUIJANO
Freshman

ROBERT J. RADELAT
Sophomore

HENRYETTA B. RARESHIDE
Sophomore

ARTHUR P. RAYMOND
Freshman

JEROME J. REDMANN
Freshman

ROBERT A. RESO
Sophomore

CLARE RESTIVO
Junior

LEARAYE TERESA RICHARD
Freshman

BARBARA L. RIEHL
Sophomore

MARGUERITE M. RODGERS
Freshman

DENNIS L. ROUSSEAU
Junior

MARLENE L. RUCKERT
Freshman

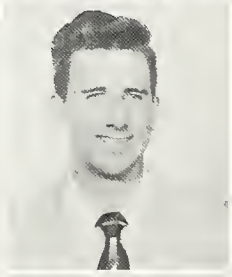

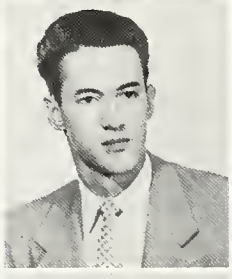

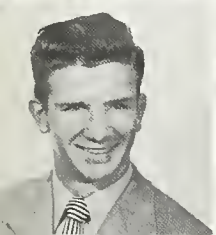

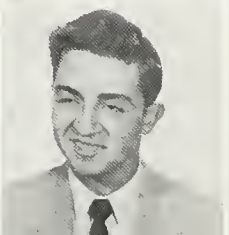

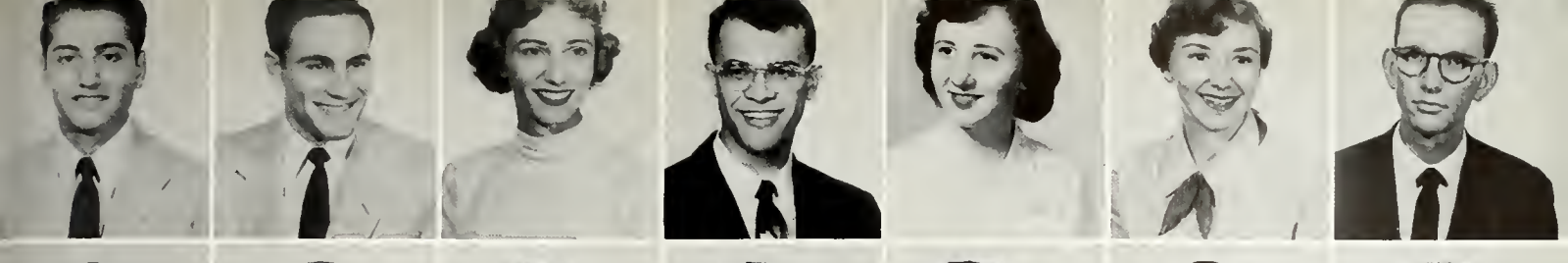

SANTO J. RUSSO
Freshman

GERALD F. ST. ROMAIN
Freshman

MITCHELL J. SACCO, JR.
Sophomore

JOHN A. SALVAGGIO
Sophomore

CAROLYN T. SALVATORE
Junior

BARBARA J. SANCHEZ
Sophomore

GEORGE R. SATTERLEE
Junior

PATRICIA E. SCHAYOT
Freshman

JOYCELYN A. SCHEUERING
Freshman

GASPER J. SCHIRO
Freshman

SUZANNE SCHIRO
Freshman

HENRY L. SCHLOEGEL
Freshman

RONALD E. SCHMIDT
Junior

RAYMOND F. SCHMITT
Sophomore

and Sciences

SIDNEY E. SCHMITT
Freshman

MATTHEW J. SCHOTT
Freshman

JOSEPH A. SCHUBERT
Freshman

JOHN T. SCOPES, JR.
Junior

MARIO J. SCRAMUZZA
Sophomore

CRYSTAL D. SEEBER
Junior

OLGA N. SEIFERTH
Freshman

BETTY J. SENNER
Freshman

ROSEMARY SHEPARD
Freshman

GERALD A. SHERLOCK
Junior

CHARLES R. SICARD
Sophomore

GAIL M. SIERRA
Sophomore

EDWARD F. SIMON
Sophomore

ANN E. SMITH
Freshman

JUNE A. SMITH
Freshman

WILLIAM J. SMITH
Freshman

RICHARD A. SPANJER
Freshman

JAMES J. STACK
Junior

MADELINE A. STEGER
Junior

JOEL E. STEPHENS
Junior

JOHN D. STEVENS
Sophomore

Freshman President, Jerome Redmann, shows visiting High School seniors copies of the Maroon and Wolf.

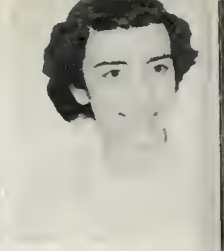

JOHN STOEBNER
Sophomore

SHIRLEY A. STOMA
Sophomore

DONALD E. STRAIN
Freshman

CHARLES A. SUHOR
Sophomore

JANE F. SUHOR
Junior

JOAN G. SULLIVAN
Junior

College of Arts

CHARLES E. TAGGART, JR.
Freshman

ELIZABETH L. TALIANCICH
Freshman

FRANK L. TAULLI
Freshman

JOAN M. TERESI
Freshman

HENRY M. TODT
Junior

CAROLE A. TOMATIS
Freshman

THOMAS J. TORANTO
Junior

ANN E. TOURNIER
Sophomore

ROBERT K. TRACY
Sophomore

ALBERT J. TREPAGNIER
Sophomore

RICHARD E. TREUTING
Junior

SHIRLEY R. TRUSTY
Freshman

WHEELER M. TUNSTALL
Sophomore

EDWARD J. TUOHY
Junior

EMILE L. TURNER
Freshman

ROLAND D. TURNER
Sophomore

STAFFORD T. ULLRICH
Freshman

THOMAS UNION
Freshman

KENNETH T. URQUHAI
Sophomore

DUANE VILLERE
Sophomore

SAM S. VINCI
Junior

HENRY G. VOEKEL
Freshman

MARY F. WAGNON
Freshman

GEORGE J. WAGUESPACK
Sophomore

THOMAS P. WALSHE
Sophomore

MAURINE M. WARNER
Freshman

PATSY A. WARREN
Freshman

DOROTHY WATKINS
Junior

MARY JANE WATKINS
Freshman

SONIA WEINBERGER
Freshman

JOY WELLS
Junior

LUCILLE WEYMAN
Junior

LOUIS WHITE
Freshman

and Sciences

KARCHER WILD
Sophomore

TERESITA WILLIAMS
Sophomore

CARROLL WOOD
Sophomore

JOHN YOUNG
Sophomore

NORMAN ZAFFATER
Sophomore

ISMA ZELENKA
Junior

MARILYN ZENGEL
Freshman

PATRICIA ZIBILICH
Sophomore

CLARENCE ZIMMERMANN
Junior

High School students visit Loyola for Second Annual Journalism Day.

Student nurses take time off from studies.

ELLA T. AUCOIN
Mercy

VIRGIE L. BAKER
Hotel Dieu

BARBARA BARBAY
Hotel Dieu

DIANE W. BARRAS
Mercy

CAROLYN BENEDETTO
Mercy

GLORIA P. BIEHL
Hotel Dieu

Student

CAROLYN BINDER
Hotel Dieu

ANNA BOUDREAUX
Hotel Dieu

BARBARA BOUDREAUX
Mercy

ELSIE BOURGEOIS
Mercy

SHIRLEY BRADLEY
Hotel Dieu

PATRICIA BROWN
Hotel Dieu

AGNES J. BURNS
Hotel Dieu

BEVERLY A. CAMBRE
Hotel Dieu

KAY F. CAMERON
Hotel Dieu

FRANCES P. CARROLL
Hotel Dieu

JANET B. CHAMPAGNE
Mercy

ANN M. CHICOLA
Hotel Dieu

BETTY L. CLEMENT
Hotel Dieu

VERA A. D'ANGELO
Hotel Dieu

ANNA MARY DASTA
Hotel Dieu

DAMA J. DAVISON
Hotel Dieu

JUNE M. DOMANGUE
Hotel Dieu

DOROTHY DOMINGUE
Hotel Dieu

MARIANNE R. DRAGO
Hotel Dieu

FLORA A. DUPUIS
Mercy

MILDRED DYCHE
Hotel Dieu

PATSY A. FORD
Hotel Dieu

PATRICIA M. GUIDRY
Mercy

BERNICE R. GUILLOT
Hotel Dieu

ANN M. HALPIN
Mercy

LOIS N. HANEY
Hotel Dieu

FAYE F. HATHAWAY
Hotel Dieu

JANICE L. HAYDEL
Mercy

PATSY R. HEBERT
Hotel Dieu

CAROL A. HEIDER
Hotel Dieu

MITZIE M. HOLLOWAY
Hotel Dieu

CONSTANCE F. HUMMEL
Hotel Dieu

PEGGY M. JENKINS
Hotel Dieu

JOAN E. JOHNSON
Mercy

DIXIE A. JUDICE
Mercy

Nurses

PATRICIA R. KENNEDY
Mercy

GLORIA A. KNOTT
Hotel Dieu

CAROL R. LADNER
Hotel Dieu

LORRAINE A. LANDRY
Mercy

BARBARA G. LEBLANC
Mercy

ANITA M. LE BRETON
Hotel Dieu

WILLIE R. LEGGITT
Hotel Dieu

LULA MAE LE MAIRE
Hotel Dieu

MARY A. LEVEQUE
Hotel Dieu

CAROLYN J. LOTT
Hotel Dieu

IVANOR E. LUCIA
Hotel Dieu

ELAINE J. LUQUETTE
Mercy

CYNTHIA R. MC GILVRAY
Hotel Dieu

CLARA F. MADERE
Hotel Dieu

VELMA M. MARTIN
Hotel Dieu

DIANE M. MESTAYER
Hotel Dieu

VELMA A. MICHEL
Mercy

GLADYS A. MIRE
Mercy

MARTHA S. MORRIS
Hotel Dieu

ANNA L. NAGY
Hotel Dieu

SHIRLEY M. NICKEL
Hotel Dieu

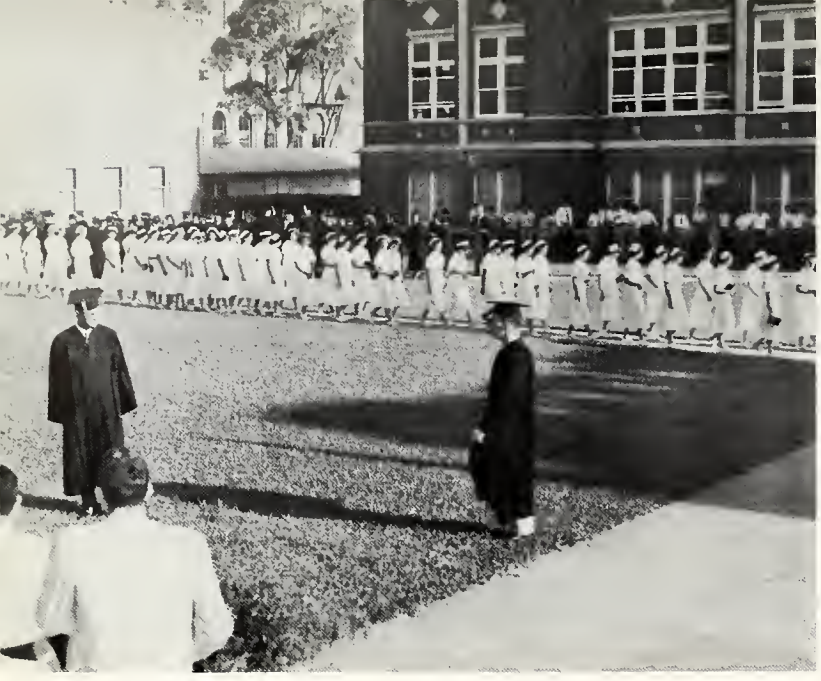

Student nurses marching to the Mass of the Holy Ghost.

JANELLE M. NORMAND
Hotel Dieu

MARY J. OWENS
Hotel Dieu

JOANNA F. PEPPO
Mercy

FAYE A. OLDENDORF
Mercy

ELLA M. PASTERIO
Hotel Dieu

PATRICIA A. PICOU
Mercy

Student Nurses

PATRICIA A. POOLE
Mercy

MYRNA M. RABEAUX
Mercy

JOYCE A. SCHEXNAYDER
Hotel Dieu

MYRNA A. THIBODEAUX
Hotel Dieu

GEORGIANN V. NORDSTRAND
Hotel Dieu

MARIE L. WAGUESPACK
Hotel Dieu

LORRAINE M. ZAUNBRECHEI
Mercy

KATE C. PORCHE
Mercy

MARY E. ROBERT
Hotel Dieu

HARRIETTE C. SCRUGGS
Hotel Dieu

JEAN A. TOUPS
Mercy

IRIS M. VICKNAIR
Hotel Dieu

CAROLYN M. WALLIS
Hotel Dieu

JO-ANN ZAUNBRECHER
Mercy

EILA A. PRESTENBACH
Mercy

FELECIA M. SALVAGGIO
Hotel Dieu

JANE M. SNEE
Mercy

CAROL F. TRAIGLE
Mercy

ALVA J. VINCENT
Hotel Dieu

MARY C. WHITNEY
Mercy

College of Business Administration

Tony Noto wields a vicious pair of shears on B.A. Prof. Myler.

ROBERT J. ABADIE
Freshman

JOSEFINA ALONSO
Sophomore

JAMES H. ANDERSON
Freshman

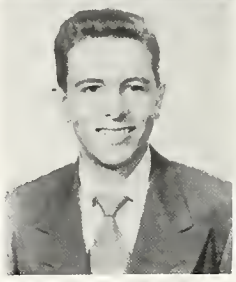

WILLIAM J. ADAM
Freshman

ANTHONY C. AMADEO
Freshman

SAM W. ASCANI
Sophomore

College of Business

ANN ASSUNTO
Sophomore

CAROL A. BACHECHI
Sophomore

AUSTIN B. BALSER
Junior

ORLANDO F. BENDANA
Sophomore

RICHARD J. BICKERSTAFF
Freshman

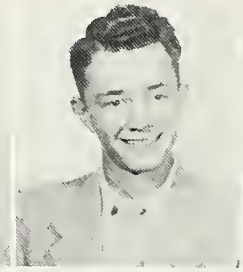

GEORGE A. BONNET
Freshman

DONALD J. BOUDREAUX
Sophomore

MILTON R. AUCOIN
Sophomore

JOHN E. BAGERT
Sophomore

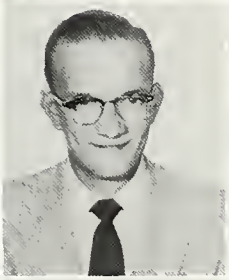

LOUIS S. BARRECA
Junior

THOMAS J. BENNETT
Sophomore

LOUIS D. BOBO
Freshman

KENNETH M. BONNET
Freshman

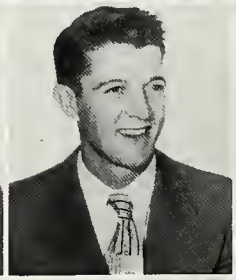

LEONCIA BOUDREAUX
Sophomore

CARLOS M. AYALA
Freshman

JOHN S. BAIAMONTE
Freshman

LUZ MARINA BARJUM
Sophomore

FORREST L. BETHAY
Junior

EDWARD B. BOETTNER
Junior

RAYMOND F. BOUDOIN
Freshman

WELDON C. BRECHTEL
Freshman

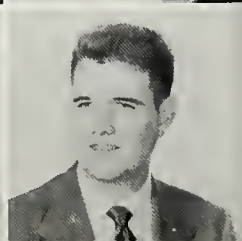

MARGARET D. BRIGNAC
Junior

RAY T. BURAS
Sophomore

ALLAN A. BURNS
Freshman

PETER J. BUTLER
Freshman

RICHARD A. CAMPO, JR.
Freshman

CHARLES J. CANGELOSI
Freshman

BERNARD E. CARBON
Sophomore

VINCA M. CAREVICH
Sophomore

MANUEL J. CASTRO
Freshman

ERWIN A. CASWELL
Sophomore

PETER J. CAVALLO, JR.
Freshman

RICHARD A. CELENTANO, JR.
Sophomore

CHARLES A. CHERRY
Sophomore

LILLIAN M. COHEN
Junior

Administration

JOSEPH M. CONNOLLY
Junior

JAMES J. CORTAZZO
Junior

ROBERT J. CROCHET
Junior

LOUIS R. CUCCIA
Sophomore

JAMES J. CURTIS
Freshman

ROBERT J. DAIGLE
Freshman

JOSEPH F. D'AQUIN
Freshman

BARBARA A. DANIELLS
Freshman

HALDEN E. DE HARNE
Freshman

B.A. seniors, Ben Bridgeman and Jack Aiuvalasit, show the freshmen their copy of the Wolf.

Augie LaNasa pulls for the Dodgers in 1953 World Series.

CHARLES V. DE RUSSY
Freshman

J. DONALD DREZ
Junior

THOMAS J. DU BOS
Junior

ALBERT M. DOBARD
Freshman

MARGUERITE L. DUBOS
Sophomore

THOMAS J. ECCLES, JR.
Sophomore

College of Business

JOHN L. ECKHOLDT
Junior

JAMES C. FARRELLY
Sophomore

WILLIAM J. FERLITA
Junior

WILLIAM F. FINEGAN
Freshman

GENE E. FRANCHINI
Freshman

LAWRENCE FUSELIER
Freshman

CHARLES GAMBINO
Sophomore

RAPHAEL J. EIFFERT, JR.
Freshman

ADAM L. FASTOFF
Freshman

LOUIS J FERRY
Sophomore

THOMAS C. FINNEGAN, JR.
Junior

ROBERT G. FRANK
Freshman

PATRICIA C. GAILLARD
Freshman

DONALD F. GANNUCH
Freshman

HENRY L. EISERLOH, JR.
Sophomore

DONALD J. FAUST
Junior

JAMES W. FINEGAN
Junior

THOMAS M. FINNEY
Freshman

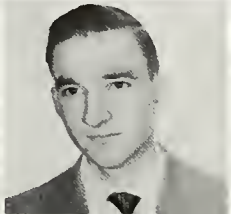

ARTHUR J. FRANZ
Junior

CHARLES K. GALLMANN
Sophomore

PAUL J. GELPI
Sophomore

ROBERT S. GILBERTI
Freshman

CORNELIUS M. GOODWIN
Freshman

HAROLD W. GRISAMORE
Freshman

DONALD A. HAMLIN
Junior

RONALD J. HARPER
Freshman

CHARLES B. HAUSKNECHT
Freshman

EUGENE J. HICKEY
Junior

FRANK A. GOLEMI
Freshman

MELVIN GRAZIANO
Junior

BERNARD R. GUNTHER, JR.
Sophomore

AIMEE M. HANEMANN
Junior

ALICE M. HARRIS
Freshman

REGINALD J. HENDRY
Sophomore

GEORGE A. HOFFMANN
Freshman

Administration

FREDERICK A. HOLLAND
Freshman

ADELAIDE HULL
Sophomore

BLAIR JOHNSON
Sophomore

DAVID L. HOLMES
Freshman

ALFRED R. HUXEN
Freshman

MARILYN I. JOHNSON
Sophomore

EUGENE P. HOUSSIERE
Sophomore

ANTHONY P. IMBRAGUGLIO
Freshman

ELEANOR M. KENT
Freshman

Russ Cresson, B.A. graduate of 1950, is campus photographer.

Going, going———gone.

HAROLD R. KERNER
Freshman

RODNEY J. KRUMM
Sophomore

LARRY J. LA GRAIZE
Freshman

WILLIAM B. KITCHEN
Freshman

CLAUDE J. LA BASSE
Freshman

DOMINICK J. LALLA
Sophomore

College of Business

NEVILLE M. LANDRY
Junior

WILLIAM N. LANDRY, JR.
Sophomore

JOHN H. LANGE
Sophomore

DANIEL E. LAUGHLIN
Sophomore

BARBARA A. LE BLANC
Freshman

LEON A. LE BLANC
Freshman

PAUL W. LEECH
Junior

CARL L. LEEFE
Junior

JAMES E. LEITHMAN
Sophomore

ARTHUR H. LEMAIRE
Freshman

JOSEPH A. LEMAIRE
Junior

JOHN S. LEWIS
Sophomore

ROBERT A. LIND
Sophomore

JAMES M. LOCKHART
Freshman

ORLAL M. LOCKHART
Freshman

FRANK P. LOMBARDO, JR.
Freshman

FRANK P. LORENTINO
Junior

EMILE B. LOUSTAUNAU
Sophomore

MILSON J. LUCE
Freshman

GERALD E. LYTTLE
Sophomore

CYRIL F. MC CARTHY
Freshman

USTIN A. MC CARTHY
Freshman

GERARD A. MC GILL
Sophomore

DAN T. MC KEARAN, JR.
Freshman

JAMES S. MC NAMARA
Junior

LOUISE H. MAKOFSKY
Sophomore

MATTHEW MARGAVIO
Freshman

G. EDWARD MERRITT
Freshman

WARD J. MC CONNELL
Freshman

DONALD E. MC GOEY
Freshman

LOUBET L. MC KINNEY
Sophomore

JOHN P. MC SWEENEY
Sophomore

EDGAR A. MARESMA
Freshman

BENEDICT S. MARTINEZ
Freshman

JAMES E. MESSINA, JR.
Freshman

Administration

SAM A MICELI
Junior

FRANCIS E. MOUTON, JR.
Freshman

KARL W. NEBEL
Freshman

RICHARD J. MOORE
Freshman

EARL J. MYLIE
Sophomore

HURTIS A. NELSON
Sophomore

MAURICE R. MOREAU
Freshman

LOIS A. NAJOLIA
Sophomore

JOSEPH M. NIELSEN
Sophomore

Mo Garsaud proudly shows B.A. frosh the SAK scrapbook.

Some people really follow the Pack . . . even to Mississippi Southern.

RONALD W. NOGGERATH
Freshman

FRANK J. PALMISANO, JR.
Freshman

JOSEPH A. PARK
Junior

MICHAEL N. O'CONNER
Junior

JOHN R. PAQUETTE
Sophomore

ROSALIE J. PARRINO
Sophomore

College of Business

ALBERT J. PETITFILS
Junior

JERALO P. POCHE
Freshman

ROBERT C. REESE
Freshman

WILLIAM T. RIVES, JR.
Freshman

RONALD F. ROD
Sophomore

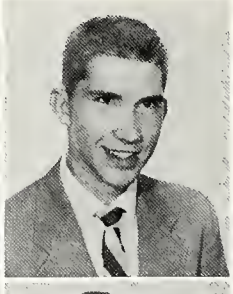

GRACE J. RUSSO
Freshman

DANIEL J. SALZER
Sophomore

JERRY G. PFISTER
Freshman

HAROLD M. QUINLIVAN
Junior

DONALD W. REISIG
Freshman

JEAN C. RIVIERE
Sophomore

GEORGE F. ROJAS
Freshman

EWELL J. ST. AMANT, JR.
Sophomore

CIRO M. SAMPERI
Freshman

JAMES F. PITTMAN, JR.
Freshman

BRIAN J. REEL
Junior

RALPH C. RICHARDS
Sophomore

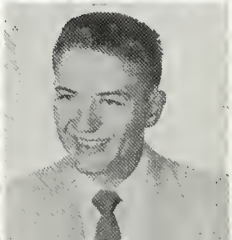

DIANE C. ROBICHAUX
Sophomore

CLYDE R. RUSSELL
Freshman

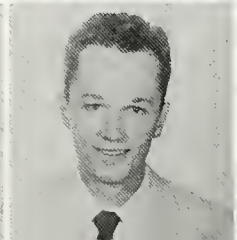

MORRIS S. ST. ANGELO
Freshman

EDMUND J. SCHMIDT
Freshman

AUGUST J. SCHEURICH
Freshman

DANIEL J. SCOTT
Freshman

PROSPER G. SICK
Freshman

EDDIE J. SONGY
Freshman

ANTHONY R. SPEDALE
Freshman

FROTSCHER J. STECKLER
Freshman

ROBERT E. STIEGLER, JR.
Sophomore

WILLIAM K. SCHWEIBERGER
Freshman

JOHN A. SHEA
Sophomore

FORREST B. SMITH
Freshman

JOHN A. SPANSEL, JR.
Sophomore

DAN E. STAPP
Junior

MARIO W. STEINVORTH
Junior

HAROLD D. STRAIN
Freshman

Administration

EDWARD D. STRASSEL
Freshman

JAMES F. TERRELL
Freshman

RONALD J. THOMPSON
Freshman

LORRIE D. SWORDS
Freshman

CATHERINE H. THILBORGER
Freshman

LLOYD H. TILLY
Freshman

ALBERT W. TEMES
Freshman

JERRY F. THOMASSIE
Freshman

HAROLD A. TOMES
Junior

Campaigning on election day.

Bill Schweiberger, the 6'7" B.A. Frosh, meets Fr. O'Flynn, Dean of Students.

Mario Valasquez and Mr. Horcasitas, a guest of the Pan-American Club.

College of Business Administration

BERNARD J. TORTOMASI, JR.
Freshman

RALPH J. TRAHAN
Freshman

REGINALD M. TRAHANT
Freshman

FELIX E. TRUETT
Sophomore

THEODORE TUMMINELLO
Sophomore

CHARLES H. UNGER, JR.
Junior

RICHARD A. VAVRICK
Junior

ARTHUR VEGA
Sophomore

CECILIA M. VELASCO
Freshman

CLEMENT J. VINSANAU
Freshman

ROBERT M. WALLBILLICH
Junior

MARY ELLEN WARD
Sophomore

EARL L. WEISER
Sophomore

FRITZ P. WESTENBERGER
Junior

MARGARET M. WILLIAMS
Freshman

THOMAS A. WOODS
Sophomore

School of Dentistry

Grind . . . grind . . . grind . . .

ALEJANDRO ACEVEDO
Sophomore

JAMES D. ATKINSON, JR.
Freshman

WILLIAM C. BAKER
Junior

EDGAR F. ARBOUR, JR.
Sophomore

JOHN B. ATKINSON
Sophomore

ROY C. BARDWELL
Junior

School Of

CLAYTON B. BARRE
Sophomore

JOHN K. BERDON
Junior

J. C. BERRY
Freshman

ALMORE J. BORDELON
Junior

RICHARD R. BRASHER
Sophomore

WILLIAM W. BUSBY
Sophomore

E. DEAN CASON
Freshman

DOMINICK BARRESE
Freshman

NORMAN J. BERGER
Freshman

GEORGE H. BLACKWOOD, JR.
Sophomore

THOMAS C. BORING, JR.
Sophomore

ELEUTERIO BRAVO-OTERO
Sophomore

JASPER D. CALCOTE
Junior

RUSSELL CECOLA
Freshman

ERNEST D. BATEMAN, JR.
Freshman

CARROLL D. BERNARD
Freshman

JOHN BOONE
Sophomore

JAMES B. BRADLEY
Sophomore

M. R. BRETT
Junior

FELIX M. CANNELLA
Freshman

ROBERT H. CHARBONNET
Junior

LLOYD CHING
Freshman

WILLIAM A. CLARK
Junior

TOM E. COCHRAN
Junior

EDGAR C. COHEN
Junior

ERNEST M. CONZELMANN
Junior

ERNEST J. COOK, JR.
Junior

JAMES G. COSSE
Freshman

W. JACK COUVILLION
Junior

RUSSELL S. CRAPANZANO
Freshman

CHARLES O. CROOKE
Sophomore

J. P. CURL
Junior

RICHARD C. CURRY
Freshman

JON L. DANIELS
Freshman

LYNN I. DAUGHENBAUGH
Junior

Dentistry

KENNETH C. DAVIDSON
Freshman

CTOR E. DELLA-GIUSTINA
Freshman

JOSEPH A. DE PAULA
Freshman

LAWRENCE J. DERBES
Sophomore

EDWIN C. DORVIN
Sophomore

URIAH T. DOWNS
Sophomore

DON J. DUVIGNEAUD
Freshman

JOHN N. ESTES, JR.
Freshman

JOHN H. FAIRBANKS
Sophomore

ANTHONY FERNANDEZ
Junior

THOMAS E. FLAHERTY
Junior

ALBERT W. FORD
Freshman

JAMES E. FORD
Freshman

J. PATRICK GANTT, JR.
Sophomore

LATHAN W. GARCIA
Freshman

BASIL D. GENTRY
Sophomore

JOSEPH J. GILINSKY
Freshman

WILLIAM C. GUYTON
Junior

PHILIP J. HAGE
Freshman

ARLEN W. HANCHEY
Freshman

GORDON M. HAZLETT
Junior

An amalgam preparation or . . . how to build a student lounge.

FREEMAN J. HECK
Junior

PERRY W. HOLLEMBEAK
Sophomore

MINTON E. HOOVER
Sophomore

LEONARD M. HENDRICKS
Freshman

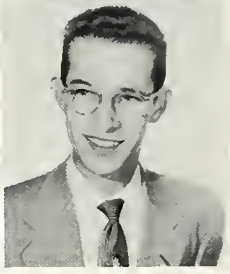

BERNARD C. HOLLIER
Sophomore

JOHN C. HULTBERG
Sophomore

School of

CLAY C. HUNLEY
Freshman

CHARLES D. JOHNSON
Junior

DOUGLAS A. KELLER
Junior

GARY M. KRAMER
Junior

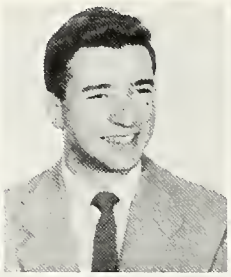

VINCENT L. LAGATTUTA, JR.
Sophomore

CHARLES E. LANE, JR.
Sophomore

OLIVER C. LEONARD
Freshman

WILLIAM G. IVY
Junior

THOMAS R. JOHNSON
Sophomore

DOUGLAS D. KELLER
Freshman

WALTER M. KRONE
Junior

ANTHONY J. LALA
Sophomore

JAMES A. LAVILLE
Sophomore

VINCENT N. LIBERTO
Freshman

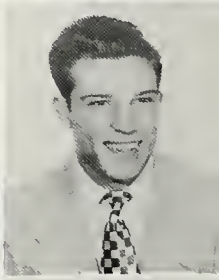

LYNN S. JACKSON, JR.
Freshman

CHARLES E. JONES, JR.
Freshman

CHARLES E. KING
Sophomore

L. DAVID LACOUR, JR.
Freshman

JAMES E. LA NASA
Sophomore

PAUL A. LE BOURGEOIS
Junior

HORACE T. LONG
Freshman

CLARENCE A. LORIO, JR.
Junior

C. DALE LUMSDEN
Sophomore

JAMES R McANDREW
Freshman

JOHN B. McLAVY
Junior

LARRY D. MABILE
Sophomore

MAURICE MANUEL, JR.
Junior

REVILL J. MATTHEWS
Freshman

VICTOR J. MATUKAS
Sophomore

PAUL M. MELANCON
Sophomore

CARLOS F. MENDOZA
Freshman

JOHN D. MESE
Junior

DALE E. MILLER
Freshman

ARTHUR S. MOLES
Freshman

LOUIS MONTELEONE
Freshman

Dentistry

PAUL E. MORRIS
Sophomore

ORLANDO MUNOZ-NOYA
Sophomore

ROBERT M. OLIVIER
Freshman

JAMES L. PADGETT
Junior

CLARENCE B. PARENT, JR.
Sophomore

JOHN H. PARK, JR.
Junior

TOM R. PHILLIPS, JR.
Junior

J. W. PORTWOOD
Freshman

RICHARD R. POWELL
Sophomore

RONALD L. POWELL
Sophomore

JAMES D. PRICE, JR.
Sophomore

FLORENTINO PRIEDE
Junior

IRWIN M. RAPPOLD
Junior

JOHN L. REESE, JR.
Junior

VAL RINGO
Junior

WILLIAM C. ROBINSON
Sophomore

RAYMOND M. ROCKER
Sophomore

THEOPHILUS N. ROSS
Junior

ROBERT L. ROY
Junior

LUCAS C. SANSOVICH
Junior

CHARLES E. SCROGGS
Sophomore

Jimmy Peltier tried, but couldn't give away "Scholarships" to Cul-Chur U on Talent Night.

JOSEPH J. SEMPE
Sophomore

LOUIS C. SHORT
Sophomore

HOWARD L. SNIDER
Junior

MAURICE SHAHON
Freshman

BYRON N. SMITH
Sophomore

ALBERT H. STONE, JR.
Junior

JOHN D. SHEA
Freshman

WALTER J. SMOLOSKI, JR.
Sophomore

JOHN W. STROTHER
Sophomore

School of Dentistry

ANDREW R. TOWNES
Freshman

HUMBERTO VALLADARES
Junior

JERRY D. VEILLON
Freshman

JOHN R. WALLACE
Freshman

EUGENE A. WATKINS
Junior

WERT L. WHITE
Freshman

RICHARD J. WILLIAMS
Freshman

ERNEST TRAINA
Junior

ROBERT E. VAN HOOK
Junior

CORNELIUS P. VOORHIES, JR.
Sophomore

WILLIAM P. WALSH
Sophomore

JOHN R. WATTS
Sophomore

JAMES R. WHITEHEAD
Junior

WILLIAM A. YOUNGBLOOD
Sophomore

School of Law

"A point of order, Mr. Chairman."

LOUIS ALFRED, JR.
Freshman

MARCUS A. BROUSSARD, JR.
Junior

JOHN G. DISCON
Freshman

WILLIAM B. BARNETT
Junior

JAMES P. CONNICK, JR.
Junior

NORRIS V. FITZMORRIS
Junior

School of Law

NORMAN C. FRANCIS
Junior

BENJAMIN J. JOHNSON
Junior

ALVIN W. LaCOSTE
Freshman

ROBERT S. McINTOSH II
Junior

MICHAEL H. O'KEEFE
Junior

JOHN T. PENDER
Freshman

GRACE F. TEDESCO
Freshman

JAMES B. HOLT
Freshman

HENRY C. KEENE, JR.
Junior

DANIEL W. LeBLANC
Freshman

ANN Q. NIEDERLANDER
L.L.B.. '38. .

JOHN L. OLIVIER
Junior

HAROLD L. SAVOIE
Junior

ALEKSANDER D. WIECZOREK
Freshman

College of Music

CELIA ASCOUGH
Freshman

EVELYN BAGNETTO
Sophomore

HENRY J. BARRACO
Freshman

GEORGE R. BISCHOFF
Junior

KIRBY J. BONNETTE, JR.
Sophomore

JOHN R. BOURGEOIS
Freshman

JAMES C. BOYD
Sophomore

DENNIS P. BUCHER
Junior

LLOYD V. CELENTANO
Sophomore

CATHERINE B. GEGENHEIMER
Freshman

WILLIAM P. HARRIGAN III
Sophomore

CARL E. HELLMERS
Freshman

College of Music

BETTY JOHNSTON
Freshman

THERESA B. KELLY
Freshman

JERRY D. KIMBLE
Freshman

WILSON C. KREBS
Sophomore

WANDA S. LARIS
Freshman

IRLEE J. LECLERE
Junior

CHARLES D. MC DONALD
Sophomore

MARY LYNN MURPHY
Sophomore

SARAH M. NAMI
Freshman

LORRAINE NEWSHAM
Sophomore

FRANCES R. OCAMPO
Junior

LOUIS PENDARVIS
Sophomore

NEDRA F. REED
Freshman

CURTIS P. ROME
Freshman

GERALD F. ST. ROMAIN
Freshman

CHARLES LEE SENS
Junior

MICHAEL F. SIEVERS
Sophomore

ROSE M. SPADARO
Sophomore

DAVID W. WEST
Freshman

CLIFFORD L. WIEGAND
Freshman

ROGER O. WILLIAMS, JR.
Freshman

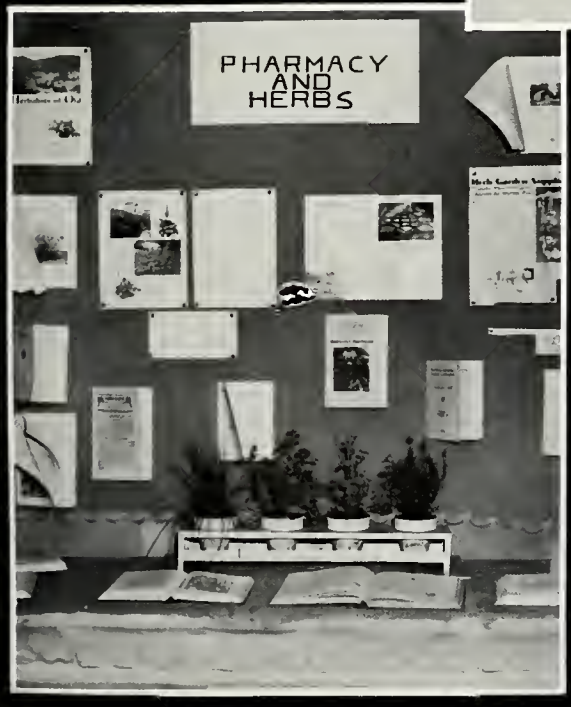

College of Pharmacy

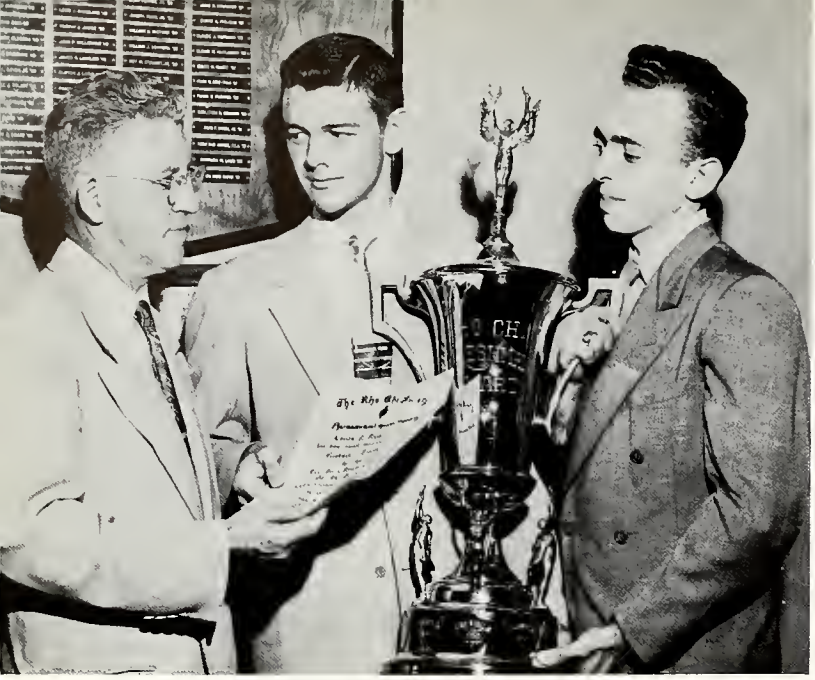

Dr. Ireland presents the Rho Chi Award to Jerry Martin, while Joseph Singerman looks on.

MERLIN ALLEN
Sophomore

CLARENCE B. BACAS
Freshman

MARTIN A. BELANGER
Sophomore

NOLAN J. BABINEAUX
Sophomore

FRANCIS B. BARNETT
Freshman

JAMES D. BILLEAUDEAUX
Sophomore

College of

WALTER J. BIRDSALL
Sophomore

RENE E. BONEE
Freshman

JOSE A. BORGES-FLORES
Junior

LLOYD P. BOUTTE
Freshman

VERAY LEE BROWN
Freshman

BLUFFORD J. CART, JR.
Freshman

JAY A. COWL
Junior

GERALDINE BIUNDO
Freshman

EDWARD S. BOPP
Junior

BRUCE E. BOURGEOIS
Freshman

M. HAROLD BRAQUET
Freshman

SIDNEY BUCHMAN
Junior

RAYMOND E. CECIL, JR.
Freshman

ANDREW J. CROCCHIOLO
Freshman

HERMAN N. BLANCHARD
Freshman

BRUCE G. BORDES
Freshman

MELVIN G. BOURGEOIS
Freshman

RANDALL BREAUX
Freshman

LLOYD G. BURKENSTOCK, JR.
Sophomore

JAMES A. COLLIGAN
Freshman

JAMES A. DAIGLE
Freshman

JOSEPH H. DAVIS
Freshman

ELLIS R. DE ROUEN
Freshman

MILTON J. DE ROUEN
Sophomore

YVONNE M. DIETRICH
Freshman

RODNEY T. DOLESE
Sophomore

S. ROBERT DROUILHET
Freshman

JOSEPH E. FIALA
Freshman

EMILE A. FOS
Sophomore

EUGENE F. FRISCHHERTZ
Freshman

PHILLIP A. GALLATY
Sophomore

HERLINDA G. GARCIA
Freshman

MARILYN A. GENNARO
Sophomore

CHARLOTTE M. GILBERTI
Sophomore

HARRY L. GOODFELLOW
Freshman

Pharmacy

CECIL C. GRAHAM
Freshman

ALFRED C. GRAVEL
Sophomore

HUMBERTO R. GUERRA
Junior

JAMES K. GUILLORY
Sophomore

ALVIN P. GUIDRY
Freshman

DORIS HAINDEL
Senior

GEORGE W. HALL, JR.
Junior

CURTIS M. HANDLEY, JR.
Sophomore

WILLIAM B. HANEGAN, JR.
Sophomore

Fr. Callens and Dr. Ireland solve the mystery of the Spanish chests.

New members sworn into Rho Chi.

MICAJAH S. HARRISS
Freshman

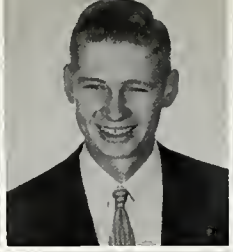

KENNETH T. HAYDEL
Sophomore

FRANCIS HENDRICK
Freshman

ERNEST A. HAYDEL, JR.
Sophomore

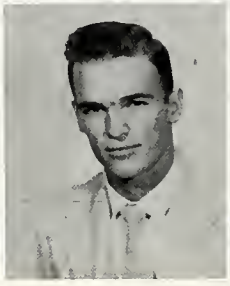

RALEY J. HEBERT
Freshman

DONALD A. HESSE
Freshman

College of

CARMELLA C. HINOJOSA
Freshman

MIRIAM F. KATHER
Freshman

CLARENCE T. KIMBLE
Freshman

MYRTON J. LANDRY
Freshman

JOHN W. LOUVIERE, JR.
Sophomore

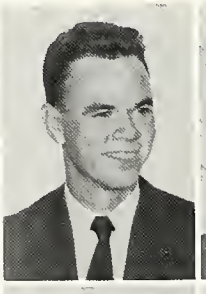

JOHN B. MC ARTHUR
Freshman

SAMUEL R. MAYES
Junior

ROY M. MONTALBANO
Freshman

HENRY J. HITE
Freshman

EUGENE KAUFMAN
Sophomore

OWEN J. LAFONT
Sophomore

JAMES J. LE BLANC
Freshman

GEORGE W. LOVE
Freshman

HENRY A. MAGGIO
Freshman

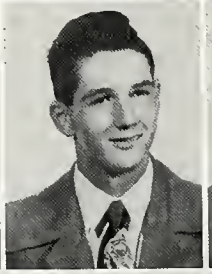

RONALD M. MEISLER
Freshman

JOHN MONTELEPRE, JR.
Freshman

HUGH W. HUXEN
Freshman

HARRY J. KELLERMAN
Sophomore

KATHERINE J. LANDRY
Sophomore

ANGELO K. LOBUE
Junior

GRADELL M. LUCAS
Junior

GERALD D. MARTIN
Sophomore

J. WESHER MIRE
Freshman

RAYMOND N. MOUTON
Freshman

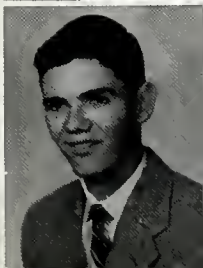

JAMES G. MURPHY
Sophomore

DAVID J. NORMAN
Sophomore

LEAH ANN ORY
Freshman

PEGGY M. POCHE
Sophomore

JOSEPH A. RANDAZZO
Sophomore

ALLEN J. RIVETTE
Freshman

DAVID L. SCALLY
Sophomore

ROBERT A. MUSSO
Freshman

RICHARD L. O'CONNELL
Sophomore

CHARLES PEPE
Sophomore

RONALD P. QUINTANA
Sophomore

STANLEY S. RIFKIND
Sophomore

TOBY J. RUSSO
Sophomore

IRVING C. SCHEXNAYDER
Freshman

Pharmacy

JAMES J. SERPAS, JR.
Freshman

EUGENE J. STASSI
Freshman

FRANK J. TRIPOLI
Freshman

CHARLES L. SIMON
Freshman

EDWARD C. TACONI
Freshman

WILLIAM H. WAGNER
Freshman

ROBERT M. SONNIER
Freshman

CARLO A. TARDO, JR.
Freshman

RICHARD A. WEBRE
Freshman

Claude Riche, outstanding pharmacy student, receives the A. Ph. A. award.

Gus and Bob give a few pointers.

The "Guess [illegible] score" contest.

Snapshots

R.O.T.C. "at ease".

"Pop" goes the bubble gum!

Loyola invades L.S.U.

"Get out and vote."

Features

Loyola Forum

REV. JOHN TOOMEY, S.J.
Forum Director

The Loyola Forum, under the direction of Father John Toomey, S.J., has again succeeded in entertaining and educating Loyola students and friends for the eleventh straight year.

Celebrities featured in the past include Cardinal Spellman; Evelyn Waugh, famous English author; Clare Boothe Luce; Fulton Oursler; Louis Budenz and Elizabeth Bentley, former Communists; Father Keller, author and founder of the Christophers; and Frank Fay, star of "Harvey."

This year's speakers were no less famous than those in the past. Among them was the annual favorite, Bishop Sheen, who has appeared on The Forum every year since 1944.

DR. ROY NICHOLS

Dr. Roy Nichols

Dr. Roy Franklin Nichols, dean of the University of Pennsylvania graduate school and noted historian, opened the 1953-54 Forum. He is author of the Pulitzer Prize-winning book, "The Disruption of American Democracy."

Fr. Charles Chapman, S.J., chairman of the department of history, listens in while Fr. Toomey and Dr. Nichols discuss Louisiana History.

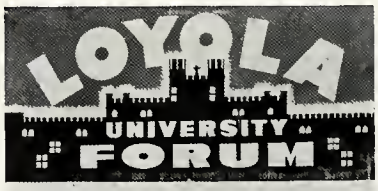

Presents

One of the best known historians in the United States today

Dr. ROY FRANKLIN NICHOLS

Dean of the Graduate School
UNIVERSITY of PENNSYLVANIA
and an authority on the Louisiana Purchase

Topic:

The LOUISIANA PURCHASE and AMERICAN DEMOCRACY

★

A brilliant speaker, Dr. Nichols was invited to the University of Cambridge, England, for a year as lecturer in American History—has also been visiting professor at Columbia, Rutgers, Stanford and other universities.

★

Grand Ballroom
ROOSEVELT HOTEL

Bishop Fulton J. Sheen

Bishop Fultan J. Sheen was the secand speaker on the Forum. The New York prelate, who has talked on the Forum ten times, addressed a capacity audience of over 3,000 peaple. His speech was entitled "Dry Martyrs," which discussed martyrs af ancient Rome and those of today in Communist dominated countries.

Bishop Sheen is famed for the many notables he has converted to Catholicism. Amang thase are Louis Budenz, confessed ex-Communist, Henry Ford II, and Clare Boothe Luce, US ambassador to Italy.

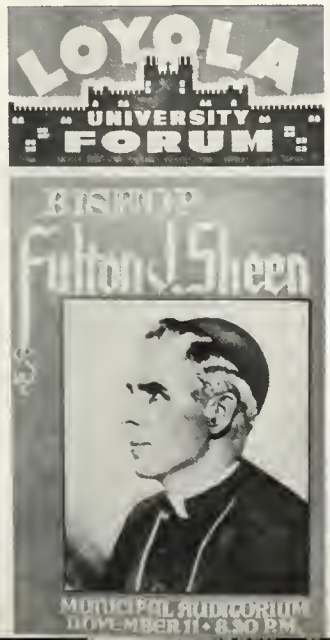

Dublin Players

The Dublin Players' productions of "Pygmalion" and "Shadow and Substance" formed the third and fourth Forums.

Founded in Ireland in 1947, The Dublin Players are composed of outstanding talent from Ireland's Abbey and Gate Theaters and the Old Vic in London.

Internationally renowned for their dramatic productions, the group is headed by Ronald Ibbs, formerly of the Old Vic Company in London and leading man at Lord Longford's Gate Theater in Dublin, Ireland, for the past seven years.

Maurine Halligan and Ronald Ibbs, founders and directors of The Dublin Players, check over the settings.

General Mark Clark

General Mark Clark, former Commander-in-Chief of the Far Eastern Command and present president of The Citadel, The Military College of South Carolina, spoke on the last Forum.

The retired general was the American representative at the peace talks in Korea and signed the armistice July 27, 1953. He retired from the Army at his own request after the Korean armistice.

Fr. Toomey and General Mark Clark discuss world affairs before the Forum.

GENERAL MARK CLARK

WWL

"Time Out For Listening" provides 15 minutes of musical entertainment by the Dane West Trio and popular singers.

Operating since 1922, WWL, is a pioneer among radio stations now broadcasting in New Orleans.

From its small beginning in the Physics workroom, WWL has developed into a 50,000 watt clear-channel station. Under the management of Howard Summerville, it is now affiliated with the Columbia Broadcasting System and broadcasts from studios in the Roosevelt Hotel.

Fr. Louis Soniat, S.J., celebrated the fourteenth anniversary this year of his "Thought For A Day" program.

Mr. Alfred M. Farrell, moderator; Mr. Roy Trahan, recipient of "Who's Cripple," a national award; Dr. Ernest Wilbur, chief of corrective therapy at the Veterans Hospital; Mrs. Jacqueline Leonard, vice-president of the New Orleans School Board; and Mr. De Van D. Daggett, professor of law, discuss the topic: "So You're Crippled—Asset or Liability?" on "Faculty Panel," a weekly half-hour program.

One of the WWL engineers waits for the signal.

"Major In Music," now in its second year, is a weekly quarter-hour program, featuring students majoring in music and faculty members of the College of Music.

Talent from any department in the University is featured on "Campus Capers" a 15 minute musical variety show.

Paul Emenes, director of the Campus Capers Band, heard weekly on WWL.

The Theresa Kelly Trio is featured on their own weekly, 15 minute program. Theresa sings and plays the piano, Charlie Suhor is the drummer, and Louis Pendarvis plays bass.

Charlie Suhor, Talent Night winner, is heard weekly on Loyola's many radio shows.

Fr. Anthony C. O'Flynn, athletic director, is interviewed by Bill Brengle.

Dr. Raymond Witte, discusses the program presented by the Evening Division.

Talent Night

In the Municipal Auditorium, on December 4, 1953, the Blue Key National Honor Fraternity presented its annual Talent Night production before an audience of approximately 2500. The performance was one of the most entertaining in the sixteen years of Blue Key history. Charles Suhor, A&S drummer, was awarded the first place trophy for a rendition of his originol composition, "Hum Drums."

Johnny Paquette, singing "Yours Is My Heart Alone," received second place honors in the individual competition, while Ann Delery's interpretation of "You Are Love" won her third place.

In the skit division, the College of Music's entry entitled: "Snow Red and the Seven Bolsheviks," won first place. Olga Seiferth and Betty Henderson, med-tech freshmen, made up the "Melduets." Their rendition of "Glow Worm" rated top honors in the group competition.

The top three soloists for the 1954 Blue Key Talent Night show were, from left to right, Charlie Suhor, first place; Ann Delery, third place; and Johnny Paquette, second place.

Part of the crowd that packed Municipal Auditorium to see the show.

Claude Boudreaux, 1953 Talent Night winner, made a guest appearance in this year's show.

Campus Capers, under the direction of Paul Emenes, opened the show with their version of the Mambo.

Campus Queen, pretty Pat Stephens, presented the winners with their awards.

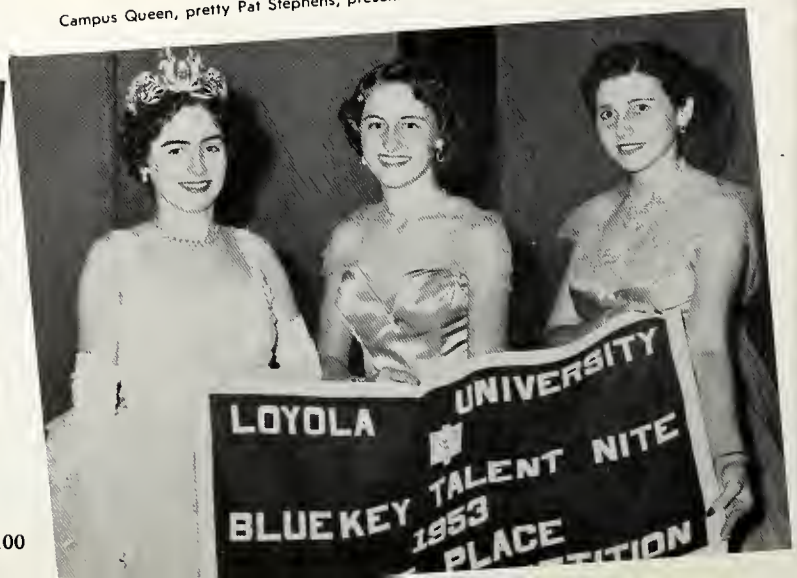

Olga Seiferth and Betty Henderson, two med-techs singing as "The Melduets," copped first place in group competition.

The College of Music's "Snow Red and the Seven Bolshevicks" won first place in skit competition. Leading roles were played by, from left to right, Curtis Rome, Anna Copponex, John Bourgeois, Lynn Murphy, and Pat Harrigan.

"The Skyscrapers," from left to right, Dick Vavrick, Ed Galvin, Ed Baer, Ronnie Redmann, George Mettler, and Jim Finegan, placed second in group competition.

Dental school came in second in skit competition with their home-spun version of "Scholarships."

Placing third in group competition was the Ed Schmidt Combo. From left to right they are Ed Schmidt, Jimmy Mesina, Ed Merritt, Milson Luce, Henry Voekel, and Curtis Rome.

Placing third in skit competition was PKE's "This Is Your Wife," a take-off on a well-known television program.

Loyola

FIRST ROW: Carmella Hinojosa, JoJo Finney, Carol Hedges, Barbara Daniells, Linda Garcia and Luz Barjum. **SECOND ROW:** Betty Jean Ferlitta, Shirley Trusty, Ann Smith, Evelyn Evans, Geraldine Blundo, Joyce LaBorde and Edda Haas. **THIRD ROW:** Eleanore Kent, Kaylie Kochansky, Mimi Machin, Charlotte Easterwood and Aline Brousseau. **FOURTH ROW:** Mary Carmen Estrada, Yvonne Dietrich, Barbara Jas and Marlene Harris.

Immaculata Residence Hall

FIRST ROW: John Overmeyer, Bill Finegan and David Holmes. **SECOND ROW:** John Fernandez, Bill Newton and Dick Webre. **THIRD ROW:** John Cottingham, Jim Finegan and Larry Fuselier. **FOURTH ROW:** Bill Rives, John Scopes and George Hoag.

What's Rives hiding from?

Residences

Roch shows off his constant companion.

FIRST ROW: John Stoebner, Roch Joffre, Joe Randazzo, Tony Lala and Ken Davidson. **SECOND ROW:** Keith Guillory, David James, Jimmy Bordelon, Mike O'Connor, Jules Toupin, Pete Cavallo and Joe Nielsen.

FIRST ROW: Bill Calkins, Bob O'Donnell, Jim Stack and Ernie Smith. **SECOND ROW:** Skeets Tuohy, Tom Rouzan and Ed Baer. **THIRD ROW:** Dick Vavrick, Bob Hanberg, Bobby Conrad and Jesse Roussel.

Jesse tells how they pitch ball down in Lutcher.

Hausmann Trophy

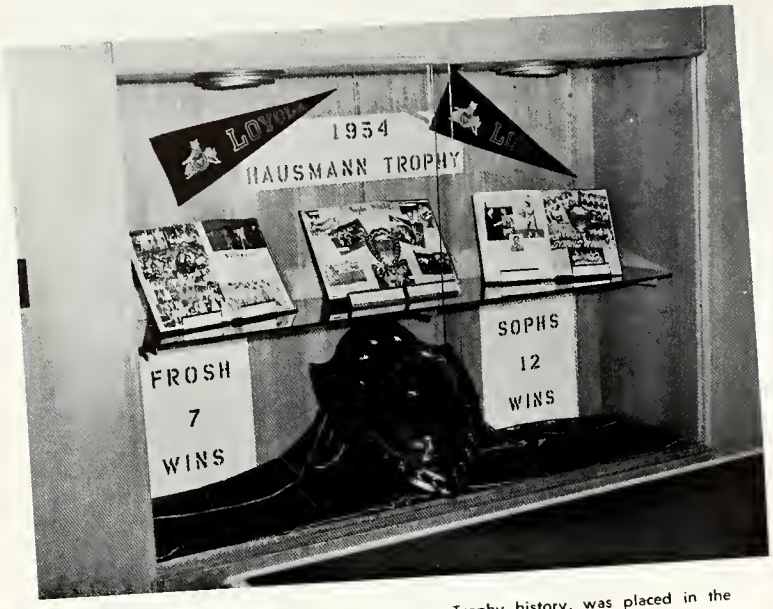

This display, giving some of the Hausmann Trophy history, was placed in the library by the Student Council during the week of the event.

The Hausmann Trophy competition is one of the longest standing traditions on the campus. Now in its 27th year, the annual rivalry between the freshmen and sophomores was inaugurated by Gabriel Hausmann of Hausmann's Jewelers. In 1927 he donated an award in the form of a plaque to the class winning the majority of a set number of scholastic and athletic events.

This year the freshmen won the plaque for the first time in three years, by defeating the second classmen in basketball, tug-o-war and debating.

The sophomores batted out an 8-3 victory over the freshmen in softball.

Tom Rayer looks on as sophomores Pete Duffy and Paul Antinori and freshmen Rene Bonee and Shirley Trusty prepare for the debate which the freshmen won.

The sophomore team defeated the freshman team, shown here in the softball game at Carrollton Park.

The freshmen team congratulates the sophomores on their victory in the tennis doubles matches.

Campus Capers

Campus Capers is a musical variety group featuring talent from any department in the University. A training ground for Loyola talent, the group went on many tours this year and also played at Blue Key Talent Night, the Jambalaya party, and several of the cafeteria dances.

Campus Capers band members take time out from practice to have their picture taken.

Campus Capers, under the direction of Paul Emenes, played for the student body at the Jambalaya party.

Director Paul Emenes, who also plays the trumpet with the band, is show here with the clarinet section: from left to right, Jerry St. Romain, Henry Barreca, and Mott Palmer.

"The Caperettes," composed of, from left to right, Shirley Stoma, Marguerite Dubos and Lynn Murphy, appear with Campus Capers on its road shows.

Johnny Paquette is one of the featured soloists in the Campus Capers show.

Institute of Industrial Relations

Father Louis Twomey, S.J., Institute Director

The purpose of the Institute of Industrial Relations is to train management and labor to work together in the spirit of mutual cooperation, good faith and fair deoling. To accomplish this the Institute offers, in two sessions each year of ten consecutive weeks, a series of non-credit courses, including: Parliamentary Procedure, Labor Law, Credit Unions, and Urban-Rural Relations.

Under the direction of Father Louis J. Twomey, S.J., the Institute is open not only to managers and workers but also to all actively interested in employer-employee relations.

Father Donnelly, University president, presents certificates.

Father Donnelly addresses the Institute.

Principal speaker addresses the Institute.

Inquiry Panel

The Inquiry Panel, serving as a Catholic liaison society between the University and the people of New Orleans, provides a series of lectures by the Theology Department on Tuesday and Thursday nights during the scholastic year.

Under the direction of Father Harold Cooper, S.J., since 1951, the panel discussions are designed, to explain strictly from an informational point of view, the doctrines, the moral and ethical teachings and the devotions of the Catholic Church to Catholic and non-Catholic alike.

Father Harold Cooper, S.J., is the Inquiry Panel director.

Father Cooper discusses a question from "A Catechism for Inquirers" with members of the Panel audience.

Father Cooper explains the use of the rosary and the chalice.

Lectures were held in the Student Lounge on Tuesday and Thursday nights during the scholastic year.

Thespians

"And that's why Pilate was a man who couldn't make up his mind!"

Thespians climaxed their usual year of dramatic successes with a week run of "Pilate," directar Leo Zinser's original Passion Play.

Elaborating on its policy of bringing select pieces of classical and modern drama to New Orleans audiences, the group presented such plays as Shakespeare's "Merchant of Venice" and Thorton Wilder's "Our Town."

"Are you sure you know your lines, Al?"

Three of the nine girls at the sight of the hidden corpse.

Lorenzo (Teddy Pfister) marvels at Portia's (Mickey Glanker) rendition of the court scene from the "Merchant of Venice."

Present

Glaucus (Ted Pfister) describes Christ's crucifixion to Pilate (Don Barnett) and Procla (Anna Copponex) in a scene from "Pilate."

And all of them kept repeating—"suffered under Pontius Pilate—passus et sepultus est."

A speculative glance is cast by lead, Ted Pfister, at the modern stage setting of "Our Town."

"Now which one will I wear," ask the three princes in the "Merchant of Venice."

Shotput (Donnell Dodd) aims while Mary Arroyo and Rosemary Sheppard wonder who the victim will be in "Nine Girls."

"You were wonderful, Beth," says Myra Monahan to "Our Town" lead, Beth Ann Rebaudo, as cast members, George Hoag and Lizzie Ainsworth, look on.

Father Butt's Testimonial

Loyola faculty members and friends sign the scroll that was presented to Father Butt during the program.

Friends and former students congratulate Father Butt.

Father Joseph Butt, S.J., who this year celebrated his 25th year as a member of the Loyola faculty, is interviewed by radio station WWL during the Testimonial celebration.

Over 800 faculty members, friends and students attended the testimonial banquet at the Jung Hotel.

Night at Loyola

Gertrude Braden, Phi Mu Alpha Sinfonia sweetheart, was presented at "Night at Loyola."

Campus Capers presented a skit giving the history of jazz.

Phi Mu Alpha members await the presentation of the sweetheart.

Guest soloists on the program were, from left to right: Harry Theard, 1952 Talent Night winner; Rosemary Rotolo, 1953 regional winner of the Metropolitan Opera auditions; Norman Treigle, presently singing with the New York City Opera Company; and Claude Boudreaux, 1953 Talent Night winner.

Graduation

Academic procession led by the University administrators.

Father Donnelly, University president, congratulates Dr. Fitzgerald, guest speaker, on receiving an honorary degree.

Father Donnelly presents summa cum laude graduate Pat McCarthy her diploma.

Dr. Fitzgerald, left, and Father Donnelly.

Father Donnelly congratulates Joe Berrigan, summa cum laude graduate.

Dr. Fitzgerald and Father Donnelly congratulate honor graduates Joe Berrigan and Pat McCarthy.

A crowded but happy Freshman Class attends convocation in Marquette Auditorium.

Four Freshmen coeds, getting some of that "Moon" shine, review the "L" Book.

Freshman Welcome

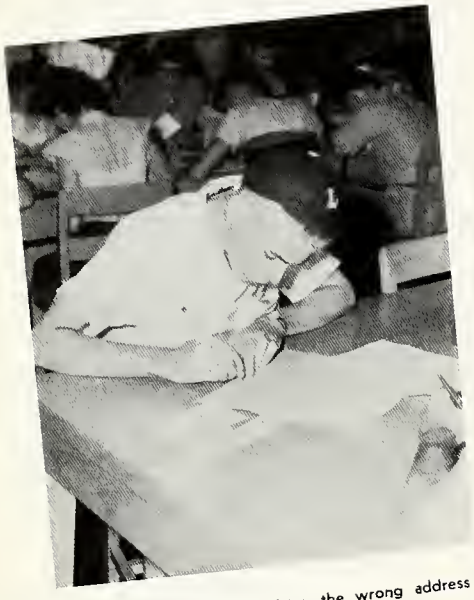

"I just hope I haven't written the wrong address six times!"

"Be sure not to let any of the other guys know the combination, fellas."

"You know, it's not such a bad looking little cap."

Face to face with the deans, freshmen begin registration in the library.

Balloon-blowing Freshmen at the annual Freshman Hop held in the Cafeteria.

The untouchable Shield gets its Fall cleaning from unworthy Frosh hands.

Kangaroo Kourt proceedings begin under expert upperclassmen direction. They are Bergeron, Rod, Graziano, Pfister and Trepagnier.

Frosh meet Sophs and pie as Kangaroo Kourt gets underway.

"We'll get even," said the Frosh. And they did! Ronnie, Susie and Tom their own medicine got.

The prosecutors relax after a taste of Freshman revenge.

Manresa

Student Retreats

Once a year for every student in the University there come days of peace and silent prayer. The spiritually inspiring scenes of Manresa, Convent of the Most Holy Sacrament at Lafayette, and the Loyola Campus are well known to the many groups of Loyolans making their annual retreats. Studies and activities are put aside and the students begin a three-day visit with God.

Our Lady of Fatima's image brings inspiration and hope to Manresa retreatants.

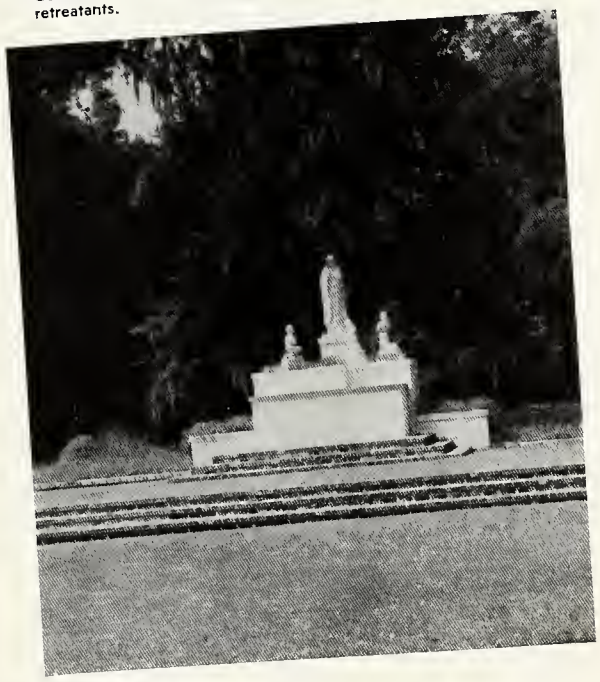

On retreat week-ends the campus Student Lounge becomes a silent hall of prayer and meditation.

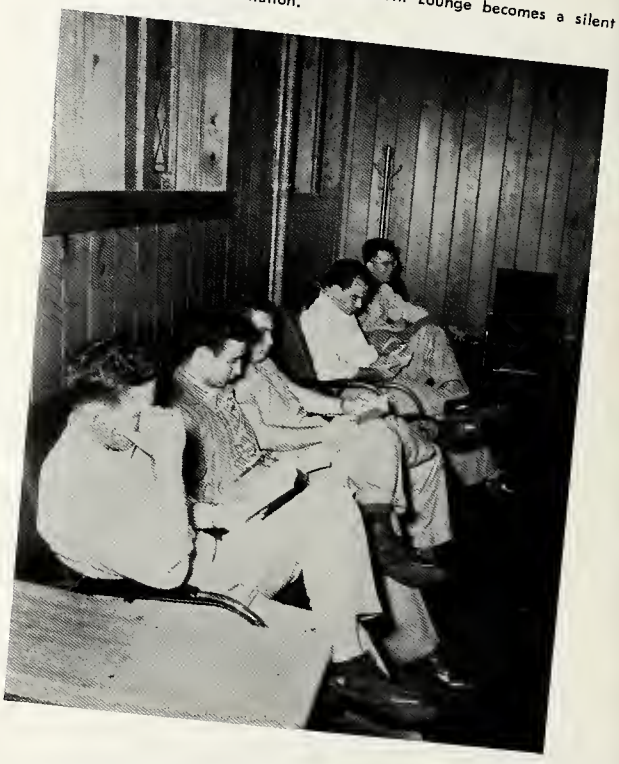

Happy coeds accompanied by the Rev. Thomas Maher, S.J., are off to Lafayette for a restful and spiritual week-end.

Off to Lafayette at last in the Aloysius Bus.

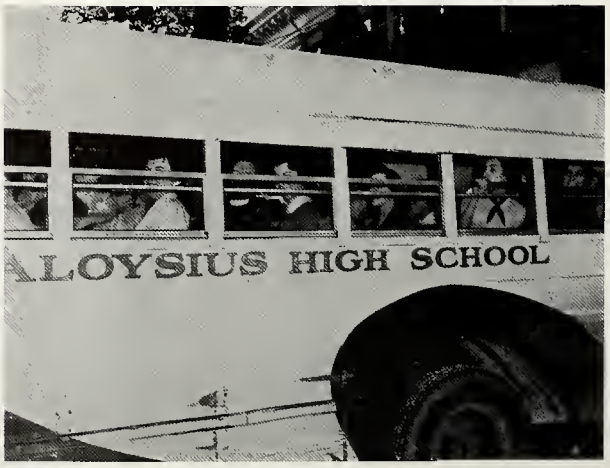

Personalities

Patsy Stephens

Queen

Mayor Morrison makes Patsy an honorary citizen.

Beauty in pairs.

Alumni President Danny Lyons crowns Patsy Homcoming Queen.

Evening Division maids congratulate Patsy.

Dot Watkins

Evangeline Molero

Odessa Elston

Barbara Jas

Kay Page

Ola Morgan

Dolores Ledger

Jeanne Philibert

Lois Burg

Jo Jo Finney

Campus Court Finalists

Jerry Glas

Doris Haindel

Betty Hanford

Jackie Keiffer

Campus Court Finalists

Sylvia Nunez

Jane Trepagnier

HOMECOMING COURT. From left to right: Miss Kay Page, Mr. Lawrence F. Babst, Miss Dee Ledger, Mr. Gerard A. Rault, Miss Jeanne Philibert, Dr. Dennis H. Groome, Jr., Miss Ola Morgan, Mr. A. J. O'Donnell, Miss Patsy Stephens, queen, Dr. Philip J. Tomeny, Sr., Miss Odessa Elston, Mr. Philip J. Schoen III, Miss Barbara Jas, Mr. C. Cyril Broussard, Miss Dot Watkins, Mr. Harvey L. Strayhan, Miss Evangeline Molero, Mr. Joseph A. Blasi, Jr.

Freshmen Queen, Jackie Kieffer, presented at the Sophomore Cotillion by Freshmen Council President, Jerry Redmann and Freshmen Council member, Ed Schmitt.

CAMPUS COURT. Seated: Barbara Jas, Patsy Stephens, queen, and Odessa Elston. **Standing:** Evangeline Molero, Dot Watkins, Kay Page, Ola Morgan, Dee Ledger and Jeanne Philibert.

CAMPUS COURT CANDIDATES. First row: Jo Jo Finney, Barbara Jas, Sylvia Nunez, Betty Hanford, and Odessa Elston. **Second row:** Ola Morgan, Dot Haindel, Jerelyn Glas, and Jane Trepagnier. **Third row:** Kay Page, Dot Watkins, Lois Burg, Jackie Kieffer, and Evangeline Molero.

Mary Aitken

Lois Burg

Jackie Keiffer

Frosh Queen

Jerry Glas

Theresa Kelly

BEN BRIDGEMAN—BA senior; BA pres., '54; Sodality sec., '53; Wolf Bus. Mgr., '53; SAK Vice-pres., '53; Military Order of World Wars Award, '53; Distinguished Military Student '53 and '54; Cadet Col. of the MPC, ROTC, '54; University Rifle Champion, '53; Student Council, '52-'54; Student Council Award, '53 and '54; Who's Who, '53; The Maroon; APO; PKE; Prop Club; SLE; Advanced Cadet Assn.; Provost Corps; Blue Key; Pistol and Rifle Club.

PASCAL CALOGERO—Law senior; Pres., St. Thomas More Law Club, '54; Pres., Student Editorial Board, Loyola Law Review, '54; Admiralty Award, '53; Who's Who, '53; Blue Key; ASN; Student Bar Assn.; ADG.

JAMES CASSIDY—Dent senior; Pres. Jr. ADA, '54; Pres., C. Victor Vignes, '54; Blue Key Historian, '53; Blue Key Vice-Pres., '54; 2nd Vice-Pres., Jr. ADA, '52; Soph. Class Pres., '52; Freshman Class Treas., '51; Student Council Award, '52 and '53; Who's Who, '53; ASN; Sodality; DSD; Knights of the First Molar.

ANNA COPPONEX—Music senior; Cardinal Key Vice-Pres., '53, and Pres., '54; Sodality Prefect, '53, and Vice-Prefect, '54; Phi Beta Treas., '53, and Vice-Pres., '54; Thespian Vice-Pres., '52 and '53; Univ. Chorus Treas., '54; Univ. Band Publicity Chairman, '54; Dr. Bonomo Award, '51; Talent Night Skit Winner, '53; LSL Award, '54; Who's Who, '53; Univ. Orchestra; Campus Capers; IOC; The Maroon.

Who's Who

Among Students In American Universities and Colleges

JANE DEAS—Biology senior; French Club Vice-Pres., '54; LSL Sec., '54; Who's Who, '53; Sodality; Theta Beta.

MADELINE DUVIC—Education senior; Wolf Activities Ed., '52, Co-Editor, '53, and Art Ed., '54; Who's Who, '53; LSL; Thespians; Pep Club; El Eds; BAE.

ODESSA ELSTON—Education senior; Cardinal Key Historian, '54; Campus Court Maid, '53 and '54; ROTC Little Colonel, '53; Student Council Award, '53; Women's City Archery Championship, '53; Student Council, '53; KDP; DES; Sodality; Archery Team; Philosophy Club; Who's Who, '53.

JOHN ENDERS—Music senior; Phi Mu Alpha Pres., '54; College of Music Pres., '54; Univ. Chorus Director, '53; Student Council Citation, '54; Who's Who, '53; Loyola Chorus; Loyola Band; Student Council, '54.

CLAIRE FAVROT—Journalism senior; The Maroon; 30 Club; Thespians; Who's Who, '53.

SISTER MARY MAURICE FLYNN, C.S.J.—Pharmacy senior; Freshman Class Sec., '51; Rho Chi Historian, '53; Who's Who, '54; APhA.

RUSSELL GUERIN—Education senior; KDP; DES; Who's Who, '53; Philosophy Club.

BETTY HANFORD—BA senior; Freshman Class Sec., '52; Cardinal Key Sec., '54; Prop. Club Treas., '54; BAE Pres., '54; Honorary ROTC Lt. Col., '54; SLE; Who's Who, '53; LSL; Sodality; Thespians; IOC.

ROBERT HESSE—Dent, senior; Sodality Prefect, '53 and '54; C. Victor Vignes Historian, '53; Capt., Dent School Bowling Team, '51; Duke, May Crowning Procession, '52 and '54; Who's Who, '53; DSD; Jr. ADA; Knights of the First Molar.

WILLIAM JARRELL—Dent senior; Psi Omega Pres., '54; Junior Class Sec., '53; Senior Class Sec., '54; "Bench Breeze" Editor '53 and '54; Blue Key; Who's Who, '53; Jr. ADA; Sodality; Knights of the First Molar.

HENRY KEENE—Law senior; Freshman Academic Law Award, '53; Freshman Moot Court Winner, '53; Who's Who, '53; ASN; Law Review; Student Bar Assn.

BILL MALLETTE—Biology senior; Student Council, '53; Blue Key Sec.-Treas., '54; Sodality Prefect, '52; Theta Beta Award, '53; Who's Who, '53; Agramonte; Theta Beta; Thespians; Pan-American Club.

SONNY MIALARET—English senior; President Freshman Class, '51; Provost Corps Finance Officer, '53; Student Council, '52; SAK Chaplain, '51 through '54; Typical Freshman, '51; ROTC Cadet Col., '53; Outstanding M.S. IV Cadet, '53; Who's Who, '53; Sodality; Blue Key; The Maroon; N.F.C.C.S.

EVANGELINE MOLERO—Education senior; The Maroon Local Ad Manager, '52 through '54; Wolf Organization Editor, '53, and Editor, '54; El Ed Sec., '53; Pan-American Club Sec., '53; BAE Sec., '53; Campus and Homecoming Courts Maid, '53 and '54; ROTC Honorary Cadet Capt., '52; ROTC Little Colonel, '53; Who's Who, '53; Cardinal Key; Student Council Award, '54; Thespians; LSL; Rifle Club; I.R.C.; Pep Squad; 30 Club; Sodality; IOC.

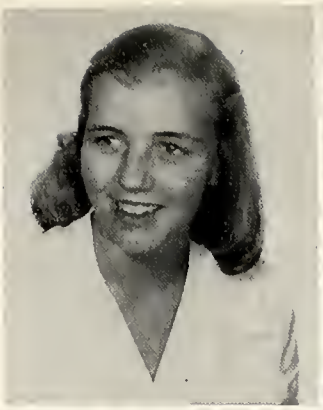

MARCELLE MONIE—BA senior; Freshman Class Treas., '52; Thespian Parliamentarian, '54; E.D. White Debating Society Sargeant-at-Arms, '54; BAE Pres., '53; Cardinal Key Treas., '54; Student Council Citation, '53; Who's Who, '53; Sodality; Prop. Club; Pan-American Club; Pep Club; Wolf; Volleyball and Basketball Intramural Teams; IOC.

MINUS MOUTON—Pharmacy senior; Pharmacy Class President, '52 through '54; Rho Chi Vice-Pres., '54; APhA Recording Sec., '52 through '54; Who's Who, '52 and '53; Blue Key; Student Council, '53.

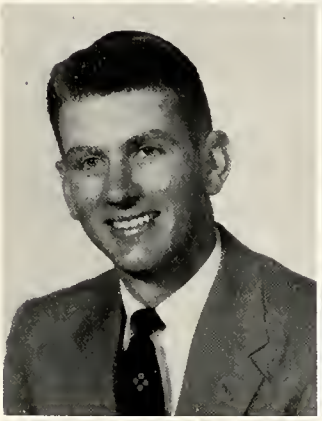

TOM O'FLANAGAN—Dent senior; Senior Class Pres., '54; Dent Student Body Pres., '54; DSD Historian, '52, and Vice-Pres., '53; "Bench Breeze" Co-Editor, '53; Jr. ADA Board of Governors, '52 through '54; Student Council Award, '53 and '54; Who's Who, '53; Blue Key; Student Council, '52 through '54; Knights of the First Molar.

JIM QUAID—BA senior; PKE Pres., '54; Student Council Treas., '53 and '54; Student Council Award, '53 and '54; PKE Medal; Who's Who, '53; SAK; Blue Key; Prop. Club; SLE; Sodality.

BILL SCHULTIS—Physics senior; Michelsen Physics Society Vice-Pres., '54; Honor Scholarship, '51 through '54; Faculty Selected Volunteer Research Assistant, '52 through '54; ASN; DES; Radio Club.

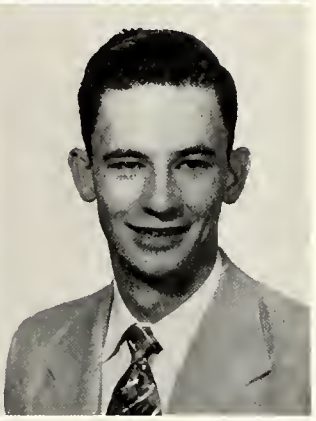

FRED SHIEL—Pharmacy senior; Rho Chi Chaplain, '53; APhA Corr. Sec., '54; ASN Vice-Pres., '54; Who's Who, '52 and '53; Blue Key; Wolf.

BETTY TALBOT—Education senior; Pan-American Club Recording Sec., '53; LSL Pres., '54; Philosophy Club Pres., '54; Sodality Prefect, '53; Who's Who, '53; Cardinal Key; KDP; DES.

FRANK VARELA—Law senior; University Track Team; Who's Who, '53; Loyola Law Review; ASN; E.D. White Debating Society; St. Thomas More Law Club; Advanced Cadet Assn.

MARIO VELASQUEZ—BA senior; Pan-American Club Pres., '53 and '54; Blue Key Certificate of Merit, '53; Who's Who, '53; Prop. Club; PKE.

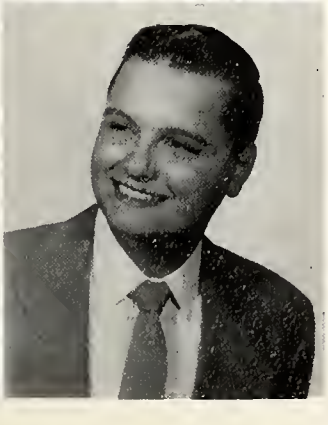

HENRY WIRTH—Sociology senior; E.D. White Debating Society Sec., '53; French Club Sec.-Treas., '53; Honor Scholarship, '51 through '54; Honorary Student Membership in E.D. White Debating Society; Who's Who, '53; DES; Philosophy Club.

Anna takes time out from her studies and many extra-curricular activities to relax on the campus.

LSL Award

The LSL Award is presented annually to the outstanding Loyola co-ed who best exemplifies the traits of loyalty, school spirit, service and leadership.

This year, Anna Copponex, music senior, merited the award. A charter member of Cardinal Key, Anna served as vice-president of the organization in 1953 and as president in 1954. She was also Sodality prefect in 1953 and vice-prefect in 1954.

A winner of the Dr. Bonomo Award for the best acting of 1950-51, and vice-president of Thespians from 1951 to 1953, Anna was hailed as "Miss Thespian" by Leo C. Zinser at this year's banquet.

Anna was also a member of the University Band, the University Chorus, the University Orchestra, Campus Capers, Phi Beta, the Maroon, IOC, and a Who's Who selectee in 1953.

Moon leaves Law School classes to teach BA accounting.

Charles Bailey Award

The Charles H. Bailey Trophy is presented annually to the outstanding student leader on the campus. Some of the qualifications for the award are: scholastic ability, school spirit, leadership and loyalty to Loyola University.

This year's recipient is Maurice "Moon" Landrieu, law senior. He is a four-letterman in baseball and won the D. H. Holmes Student-Athlete Award in 1951. He also won the Louisiana Certified Public Accountant's Award and was president of SLE in 1952.

After entering law school in 1952, "Moon" was on the winning team in the Freshman Moot Court Competition. He served as a Lieutenant Colonel in the ROTC and won the American Legion Medal in 1953.

During the past year, he was president of Law School, the Student Council, NFCCS, and IOC. He was vice-prefect of the Sodality, and was a member of the St. Thomas More Law Club, the "L" Club, ASN, Blue Key, and Who's Who.

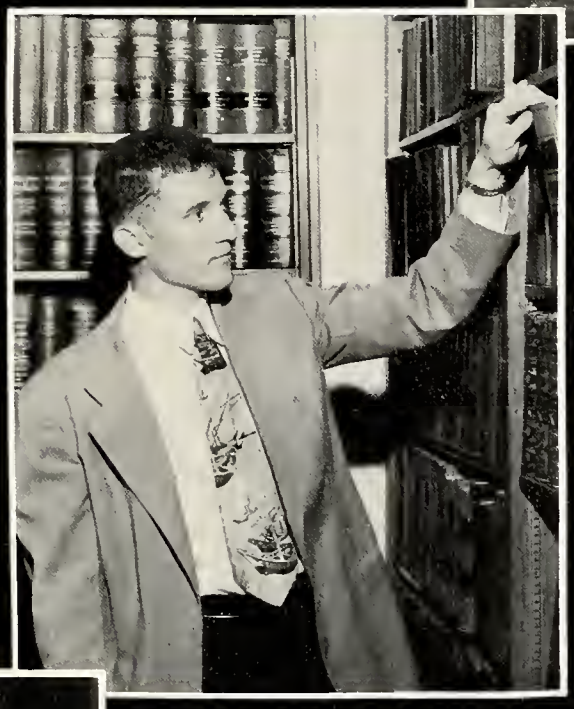

Government

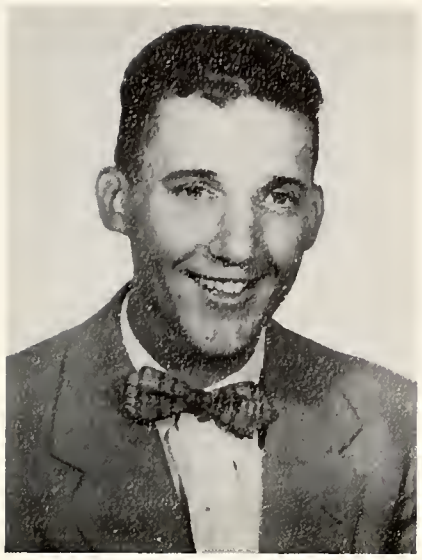

MAURICE LANDRIEU
President

Student Council

President	MAURICE LANDRIEU
Vice-President	TED PFISTER
Secretary	BETSIE PRADOS
Treasurer	JAMES QUAID

The work done by the 1953-54 Student Council illustrates the advantage of having a strong student government in a university. Composed of twenty-seven members from the six colleges and the Evening Division, this year's Council erased all doubt of whether or not student government would be successful on a Jesuit campus.

This year's Council worked in close harmony with the student body for the betterment of Loyola, and left behind it a record of achievements in numerous activities.

The Freshman Orientation Program, sponsored by the Council in conjunction with the Faculty, marked the beginning of the year's activities. This program was concluded with the annual Freshman Hop.

The Jambalaya Party, the first of its kind held at Loyola, introduced newcomers to campus life. At this informal get-together, the students danced, sang, competed in contests, and even selected the best "Singing Fraternity."

The Council realized the need of more campus activity. In an effort to meet this need, it sponsored a series of week-end movies and dances.

Sponsoring the traditional yearly events, the Council gave the Hausmann Trophy competition a very successful and well rounded program. Annual socials, such as the Sophomore Cotillion, and the Junior-Senior Prom, met with student approval and enthusiastic participation.

A great deal of work was also done within the Council this year. Improving and strengthening its constitution, the Council worked in close contact with the organizations through the I.O.C. by means of a refiling process. From these meetings, the Council drew up new by-laws.

This is only a brief sketch of the work done by this year's Council. The Wolf salutes the 1953-54 Student Council for a job well done and encourages next year's Council to pick up and continue the fine work done this year.

TED PFISTER
A&S President

BEN BRIDGEMAN
B.B.A. President

TOM O'FLANAGAN
Dent. President

JOHN ENDERS
Music President

OLA MORGAN
Phar. President

Some platform, huh?

Time out for a pic.

MERLIN ALLEN
Soph. Phar. Rep.
DON BARADELL
Jr. A&S Rep.
WILLIAM BARNETT
Soph. Law Rep.
C. CAPDEVIELLE
Even. Div. Rep.
GERALD CHOPPIN
Soph. A&S Rep.
JAMES CONNICK
Soph. Law Rep.

BESSIE CORSO
Jr. Mus. Rep.
MARGUERITE DUBOS
Soph. B.B.A. Rep.
FLO FISCHER
Even. Div. Rep.
PAUL HATREL
Soph. A&S Rep.
WILSON KREBS
Soph. Mus. Rep.
GERALD MARTIN
Soph. Phar. Rep.

ROBERT MAYES
Jr. Phar. Rep.
MARTHA MONGEAU
Jr. A&S Rep.
JOHN PARK
Jr. Dent. Rep.
JOHN PAQUETTE
Soph. B.B.A. Rep.
TED PHILLIPS
Jr. Dent. Rep.
BETSIE PRADOS
Jr. A&S Rep.

JAMES QUAID
Jr. B.B.A. Rep.
TOM RAYER
Soph. A&S Rep.
SHIRLEY STOMA
Soph. A&S Rep.
ALFRED VIENER
Jr. Dent. Rep.

Inter-Organizational Council

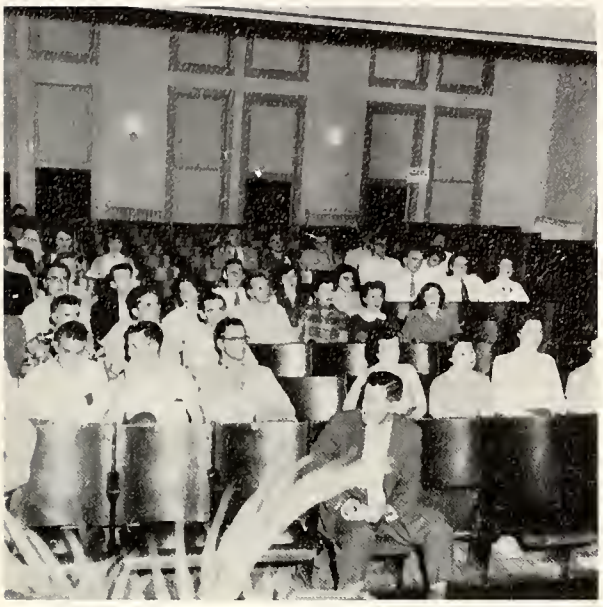

Organization presidents assembled for the first IOC meeting of the year.

The Inter-Organizational Council furnishes a means of expression for student organizations regarding school activities and acts as a liaison between the organizations and the Student Council.

The president of each organization is automatically a member and must represent his group at all meetings. These meetings are held at the beginning of each semester, and additional ones at the discretion of the Student Council.

ANDREW ARATA
Theta Beta

CAROL BACHECHI
Guadaloupe Sod.

MARY BARTHOLOMEW
K.D.P.

GEORGE BISCHOFF
Univ. Band

ANGELA BRADY
French Club

JAMES BUATT
D.S.D.

HENRY BURCH
Provost Corps

LLOYD BURKENSTOCK
Blue Key

PASCAL CALOGERO
St. Thos. More

JAMES CASSIDY
Jr. A.D.A.; C. V. Vignes

GERALD CHOPPIN
N.F.C.C.S.

ANNA COPPONEX
Cardinal Key

BESSIE CORSO
Phi Beta; Wayside Sod.

GWEN CRESSY
Med Tech

ANTHONY CUTRERA
Beggars

JAKE DiMAGGIO
Propellor Club

TOM DuBOS
A.D.G.; Pan Hellenic

JOHN ENDERS
P.M.A.S.

GAIL ERNST
El Eds

JAMES FINEGAN
Rifle & Pistol

GEORGE FRILOT
Pershing Rifles

MARCEL GARSAUD
S.A.K.

JOS. GUENTHER
Chemistry Club

DORIS HAINDEL
K.E.N.

BETTY HANFORD
B.A.E.

FRANCES HEBERT
Fatima Sod.

ROBERT HESSE
St. Appollonia

WILLIAM JARRELL
Psi Omega; Bench Breeze

ARTHUR KEENAN
U.B.L.

HENRY KEENE
Law Review

GAIL KREHER
Stud. Bar Assn.

RAY LAMY
St. Aloysius; S.L.E.

MOON LANDRIEU
Student Council

HARRY LEVEQUE
Xi Psi Psi

TOM LORIO
Physics Club

SAM MAYES
A.Ph.A.

HENRY MESTAYER
St. Ives

EVANGELINE MOLERO
Wolf

GENE MURRET
Fine Arts

JOS. NIELSEN
Vets Club

LORRAINE NEWSHAM
Univ. Chorus

MIKE O'CONNOR
30 Club

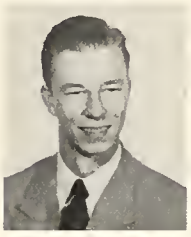

KEN OFFAN
Thespians

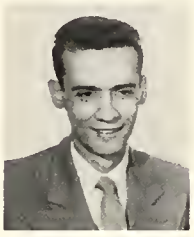

MOTT PALMER
St. Cecilia

GENE PALMISANO
E. D. White

TED PFISTER
German Club

JAMES POTIN
B.E.U.

BETSIE PRADOS
I.O.C.

JAMES OUAID
P.K.E.

CLAUDE RICHE
St. J. Berchman

DENNIS ROUSSEAU
A.S.N

MITCHELL SACCO
Gamard

BILL SCHULTIS
Radio Club

CRYSTAL SEEBER
Pep Club

FRED SHIEL
Phar. Journal

JOS. SINGERMAN
Rho Chi

RICHARD SMITH
Pegasus

DAN STAPP
A.P.O.

JANE SUHOR
Little Flower Sod.

BETTY TALBOT
L.S.L.; Phil. Club

BOB TRACY
Pre-Law Club

JAMES VACCARELLA
Agramonte

MARIO VELASQUEZ
Pan Amer. Club

IRVINE VIDACOVICH
Maroon

MARTIAL WALDO
S.A.M.

TOM WALSHE
I.R.C.

CHARLES WELSH
St. Thom. Aquinas

Officers present Fr. O'Flynn with a check for Field House Drive.

Evening Division Student Committee

President ..... **FRANK SCORSONE**
Vice-President ..... **JEANNE PHILIBERT**
Secretary ..... **DOLORES LEDGER**
Treasurer ..... **STEPHEN SCULLY**

A newcomer to the Wolf and to the Loyola campus is the Evening Division Student Committee. Established to bring the students and faculty closer together, and to promote friendship and good will among the students, this group has been quite active. Through its endeavors, the Evening Division was granted representation on the Student Council, and on the 1953-54 Homecoming and Campus Courts. In the recent Field House Fund Drive, the evening students through personal contributions and business contacts raised a substantial sum.

The Wolf salutes the Evening Division Student Committee.

Mixed expressions

Social frats entertain at Freshman Hop.

Pan-Hellenic Council

Chairman ..... **TOMAS DuBOS**

Composed of the Presidents of the four social fraternities, the Pan-Hellenic Council rules on oll matters concerning rushing, pledging, and initiating prospective members. One president is elected to preside as chairman of the group. Decisions of this past year were: rush season limited to four weeks; calendar dates for rush parties decided; three-day pledge seasan established; and three formal rush parties allowed each fraternity.

Fr. O'Flynn, Dean of Students, is moderator.

TOM DuBOS
ADG

ANTHONY CUTRERA
Beggars

MARCEL GARSAUD
SAK

AL LaCOSTE
UBL

Fraternities

Blue Key

Dr. John Arnold, moderator, and Lloyd Burkenstock, president, present Fr. Donnelly with a check for the Field House Fund.

President	**LLOYD BURKENSTOCK**
Vice-President	**JAMES CASSIDY**
Secretary-Treasurer	**WILLIAM MALLETTE**
Carrespanding Secretary	**HARRY McDONALD**

LLOYD BURKENSTOCK
President

Membership in this national honor fraternity is the ambition of every Loyola man. Those accepted to the organization must be noted for their ideal character, and for the performance to the utmost of their duties to God, country, school, and society. The Annual Blue Key Talent Night is the outstanding social function sponsored by the organization.

CLAUDE BOUDREAUX
JAMES CASSIDY
JAMES CONNICK
LEE FREELAND

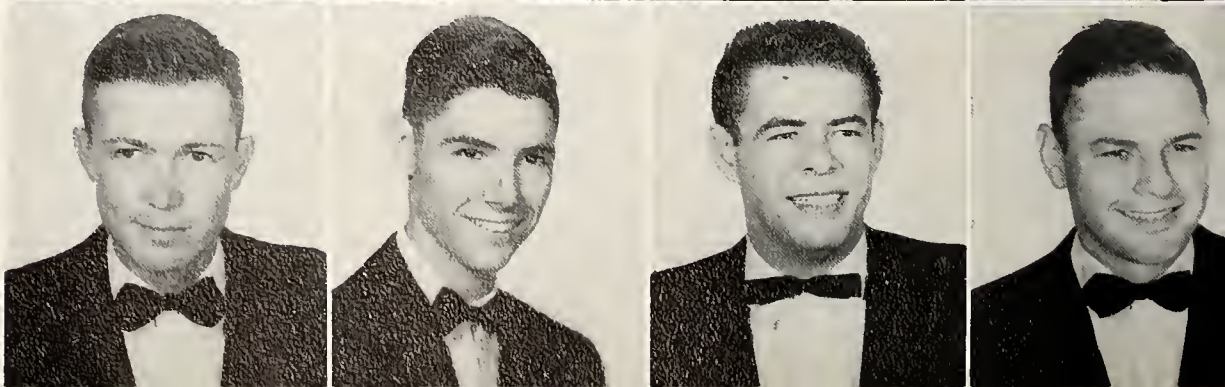

MARCEL GARSAUD
GARY HYMEL
VINCENT LAGATTUTA
HARRY LEVEQUE

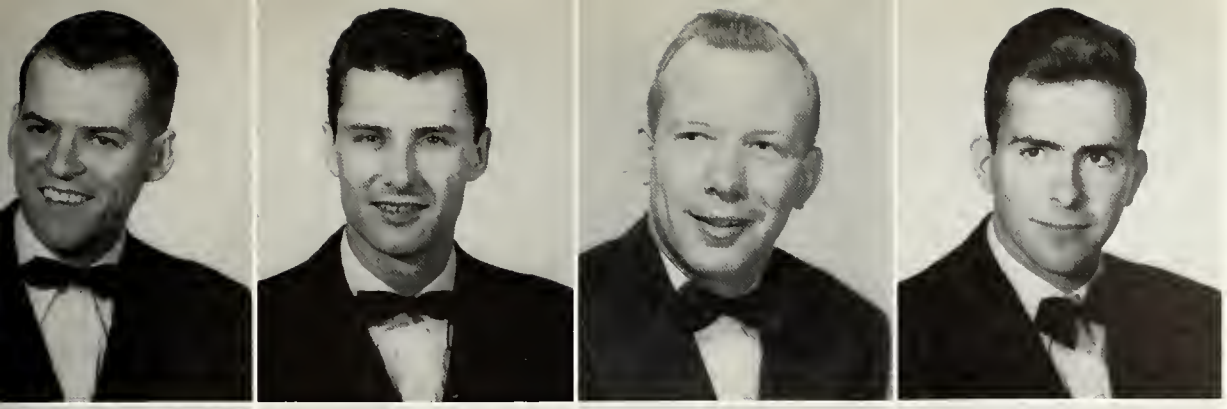

HARRY McDONALD
WILLIAM MALLETTE
SAMUEL MAYES
GERARD MIALARET

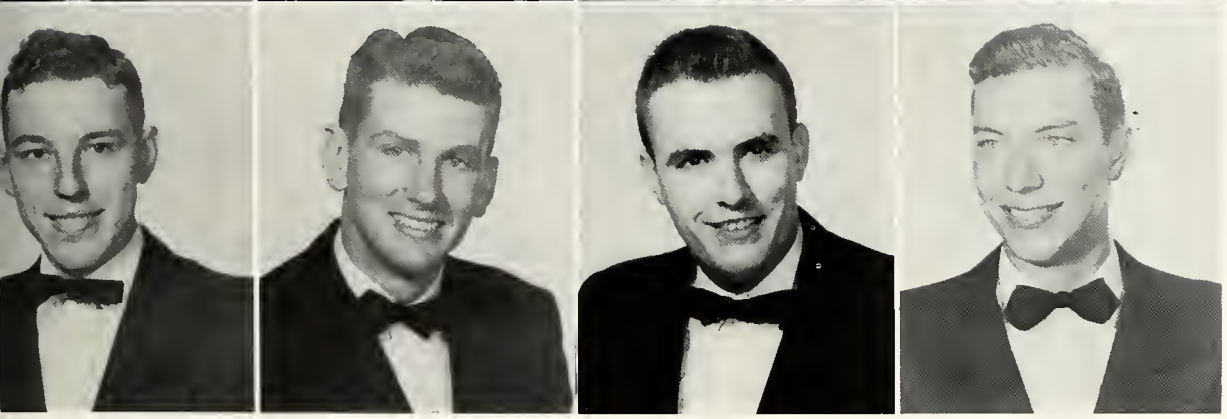

JOSEPH MOUTON
THOMAS O'FLANAGAN
JAMES QUAID
DAN STAPP

Fr. Donnelly addresses Blue Key luncheon.

Blue Key members gather with Dr. Arnold on Talent Night.

2 cups grape juice, 3 cups gingerale, add sugar stir and serve

Cardinal Key

President—Fall Semester ..... MILDRED MAKOFSKY
President—Spring Semester ..... ANNA COPPONEX
Vice-President ..... JANE SUHOR
Secretary ..... ELIZABETH HANFORD
Treasurer ..... MARCELLE MONIE

A singular honor was bestowed on Loyola on February 22, 1953, when it became the first Catholic university to be officially affiliated with Cardinal Key. As the counterpart of B ze Key on the campus, this national honor sorority recognizes and fosters leadership and service. Cardinal Key members campaigned at various high schools throughout the city for future Loyola coeds, and held a Penny Party in the Quadrangle for the Field House Fund.

MILDRED MAKOFSKY
President
Fall Semester

ANNA COPPONEX
President
Spring Semester

MARY ANN BARTHOLOMEW
IONE BORDES

ANGELA BRADY
FRANCES COLEMAN
BESSIE CORSO

ODESSA ELSTON
ELIZABETH HANFORD
JOY LANDRY
PAT McCARTHY

EVANGELINE MOLERO
MARTHA MONGEAU
MARCELLE MONIE
OLA MORGAN

BETSIE PRADOS
VERNA SATTERLEE
JANE SUHOR

ELIZABETH TALBOT
JANET WOOTEN

"Now Anna, let's get down to work."

Fifi Alonso entertains at Frosh Party.

"For whom the bells toll."

Alpha Delta Gamma

President	**THOMAS DuBOS**
Vice-President	**ALBERT PETITFILS**
Recording Secretary	**JOSEPH LEMAIRE**
Corresponding Secretary	**MATTHEW SCHOTT**
Treasurer	**DONALD GARVEY**

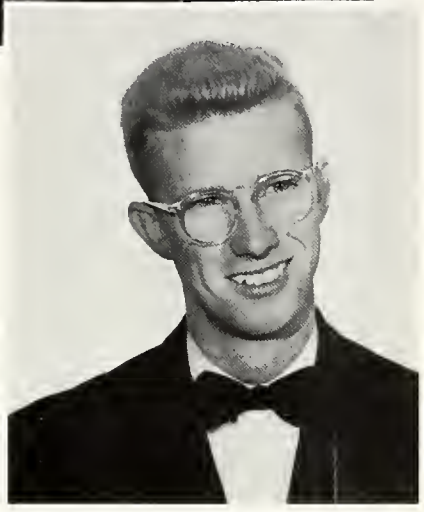

THOMAS J. DuBOS
President

The one national social fraternity on Loyola's campus is Alpha Delta Gamma. Also an academic group, its members presented the Charles Bailey Award and Trophy to an outstanding student leader on Award Night. Two of its social functions were a winter formal at the Lakewood Country Club and an end-of-the-year banquet.

CLYDE BERGERON
MAURICE CLARK
BERNARD COX
JOSEPH D'AQUIN
JAMES DAVIS
HILLERY DeBEN

ANTHONY DeHARO
ANTHONY DiMAGGIO
PATRICK FARLEY
TERRENCE FENNER
JOHN FONTENOT
EMILE FOS

LEE FREELAND
DONALD GARVEY
LOUIS GAUDIN
CARL GUDERIAN
ALBERT HUDDLESTON
MILTON JENSEN

BLAIR JOHNSON
RODNEY KRUMM
DOMINICK LALLA
JOSEPH LEMAIRE
RONALD LEVY
FRANK LORENTINO

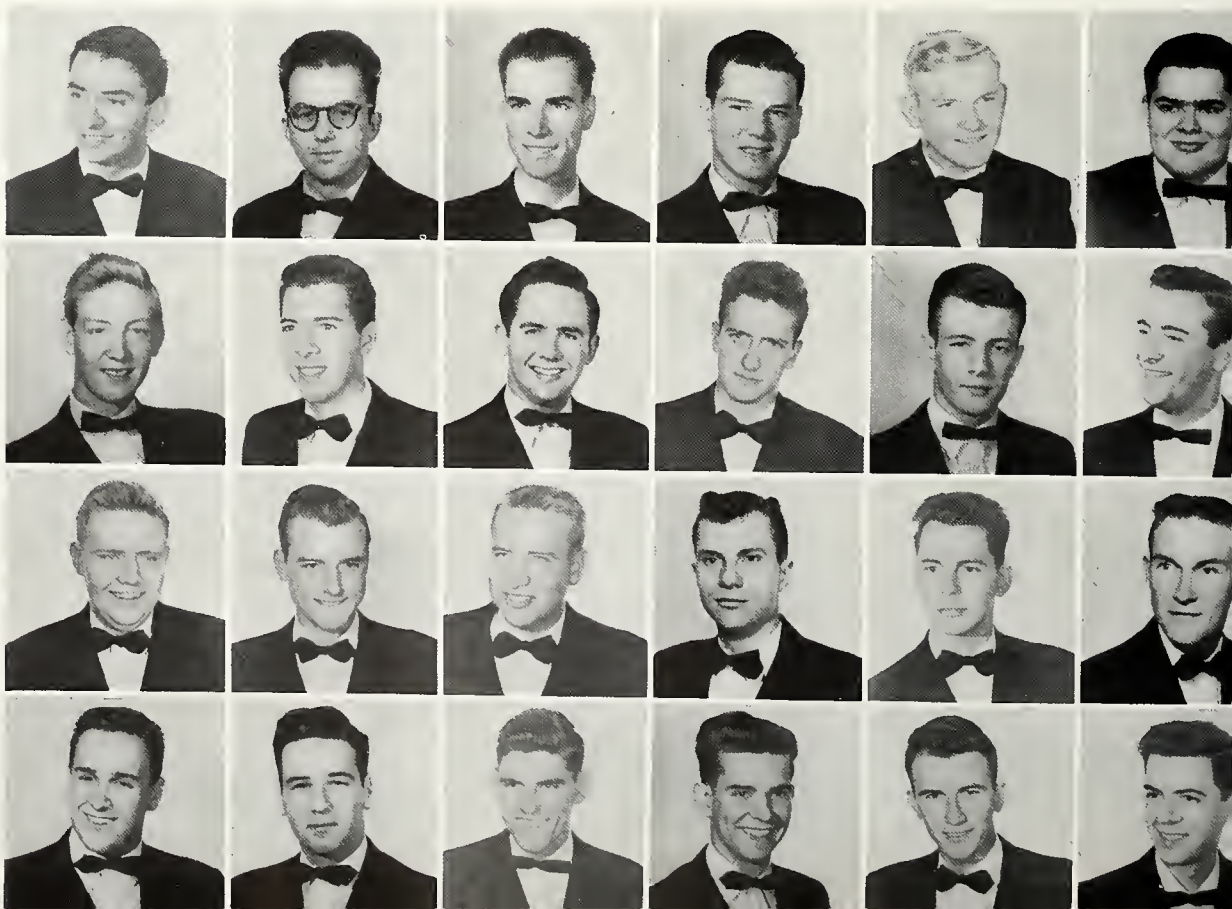

GERARD McGILL
FRANK McKNIGHT
EDGAR MARESMA
ROBERT MORGAN
JAMES MURPHY
EDMUND O'BRIEN

ALBERT PETITFILS
JOSEPH PIAZZA
ARNAUD PILIE
RAYMOND PINNER
RALPH RICHARDS
CURTIS ROME

AUGUST SCHEURICH
GASPER SCHIRO
MATTHEW SCHOTT
MARIO SCRAMUZZA
FORREST SMITH
HAROLD STRAIN

ALBERT TREPAGNIER
LAURENCE VINET
THOMAS WALLBILLICH

PAT SCHEXNYDER
Sweetheart

"Oh boys, so much attention!"

Beggars

"It must be good!"

President ..... ANTHONY CUTRERA
Vice-President ..... JAMES FINEGAN
Secretary ..... CAROL M. PFISTER
Treasurer ..... DAVID JUNG

ANTHONY CUTRERA
President

Beggars was founded on the principle of enriching the spiritual, social, and intellectual life of its members. This year, Beggars celebrated their thirtieth anniversary with a cocktail party, banquet, and a farmal at the New Orleans Country Club. They presented a welcome thousand dollars to the Field House Fund. Participation in intramural sports, a carnival truckride, and a spring formal were among their other activities.

ANDREW ARATA
WILLIAM BLESSEY
JAMES BERRIGAN
ROBERT CROCHET
JOHN DISCON
JOSEPH DURR

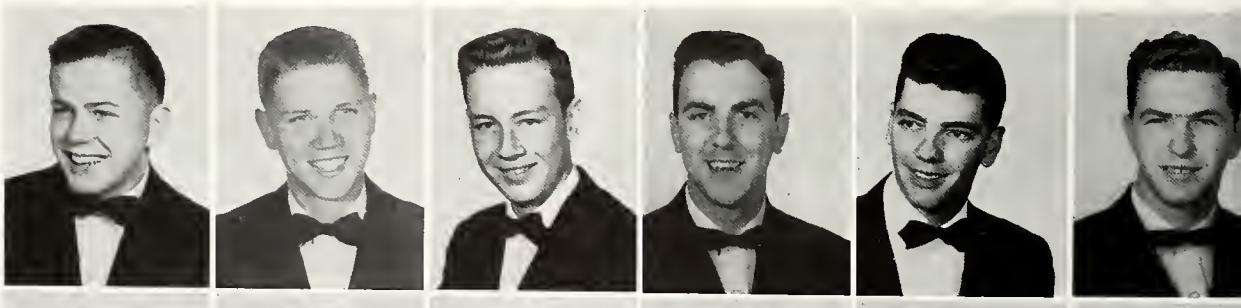

JOHN ECKHOLDT
JOHN EPLING
JAMES FINEGAN
WILLIAM FINEGAN
LAWRENCE FITZMORRIS
GENE FRANCHINI

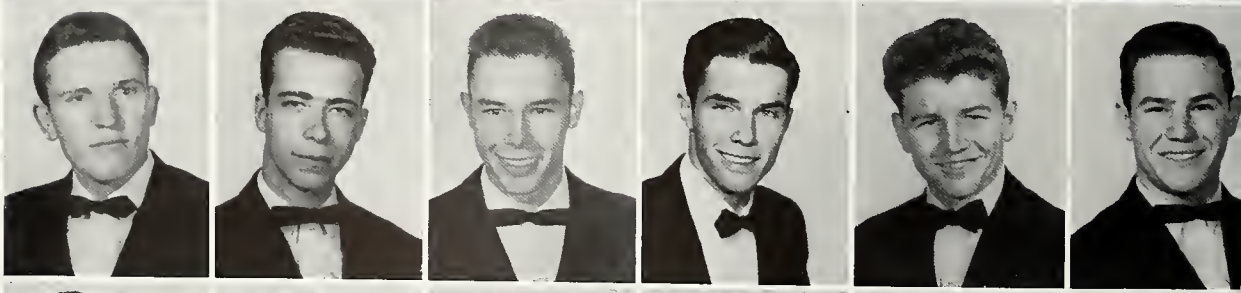

ARTHUR FRANZ
JAMES HAGAN
FLEMING HANLEY
GEORGE HOAG
ALFRED HUXEN
GARY HYMEL

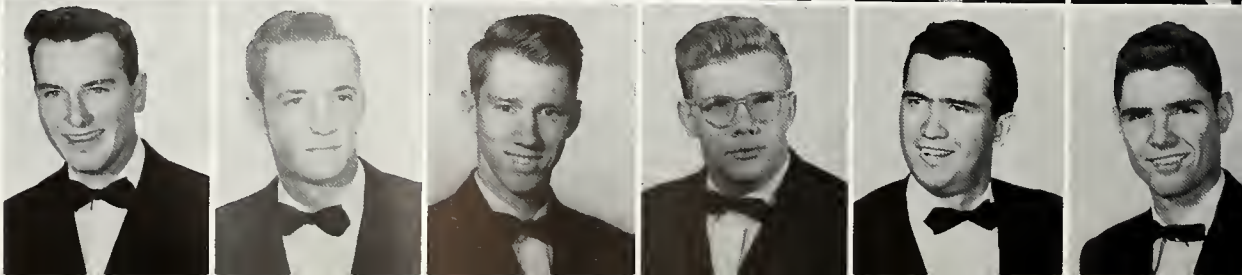

DAVID JUNG
CONRAD KUEBEL
ROBERT LANDRY
JAMES McNAMARA
PAUL MENARD
HARRY MERWIN

JEAN NORDOTH
JOSEPH PARK
JOSEPH PERRET
CAROL PFISTER
THOMAS RAYER
WILLIAM RIVES

RONALD ROD
GEORGE ROJAS
CHARLES SICARD
IRVINE VIDACOVICH
CARROLL WOOD
THOMAS WOODS

"Clownin' Around" on Beggars' Mardi Gras truckride.

"What! No fried chicken?"

"O. K. you guys!"

Sigma Alpha Kappa

President ..... **MARCEL GARSAUD**
Vice-President ..... **BEN BRIDGEMAN**
Secretary ..... **HENRY BURCH**
Treasurer ..... **JOSEPH DeSALVO**

Sigma Alpha Kappa not only provides its members with numerous enjoyable activities, but also affords the school as a whole with many valuable services. In fulfillment of its purpose of encouraging its members to lead good Catholic lives, this social fraternity sponsored a retreat at Manresa this year and attended a Founder's Day Mass. By way of social gatherings this year, S. A. K. had a summer and winter formal, a New Year's Eve Party, its annual boatride on the President, and, in addition, participated in all intramural sports.

MARCEL GARSAUD
President

JOEY ALMERICO
DONALD BARADELL
HAROLD BARKER
JOSEPH BERRIGAN
DONALD BOUDREAUX
JOEL BORRELLO

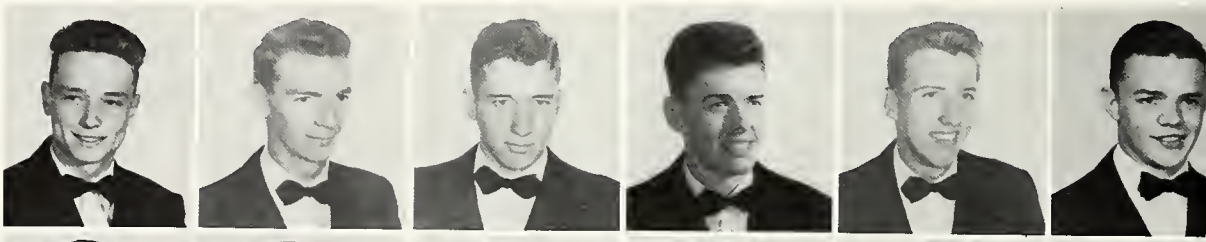

BEN BRIDGEMAN
DEL BRITSCH
HENRY BURCH
ROBERT CHANEY
GERALD CHOPPIN
JACK CIOLINO

JOSEPH CONNOLLY
JAMES CURTIS
AL DANIEL
DONALD DREZ
ADOLPH ERNST
MICHAEL FEDERICO

JACK FOLEY
GEORGE FRILOT
EDWARD GALVIN
JOHN GELPI
PAUL GELPI
LOUIS GILBERTI

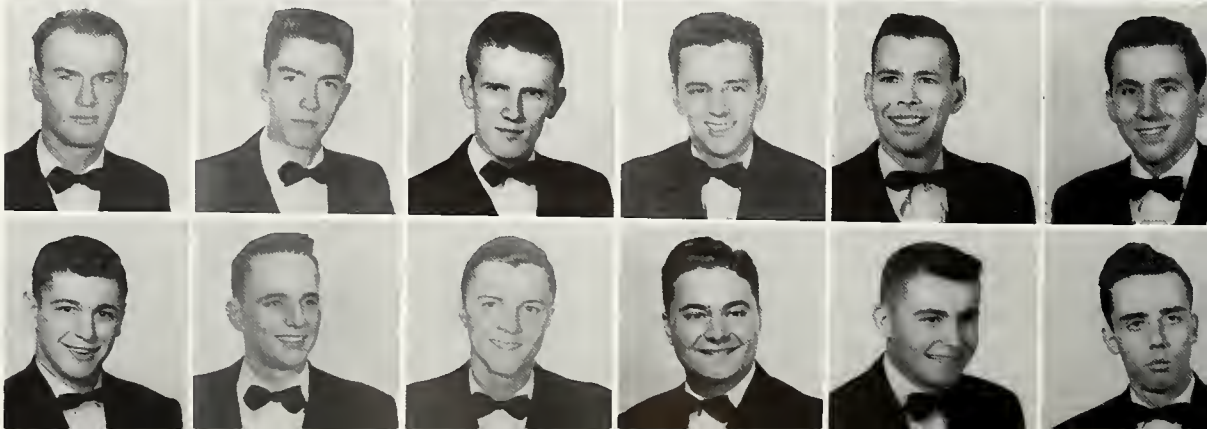

CLYDE GIORDANO
PAUL HATREL
LARRY HOUSEY
AUGUST LaNASA
JAMES LaNASA
NEVILLE LANDRY

ALLEN McCLURE
PAUL MELANCON
EDWARD MERRIT
HENRY MESTAYER
ROLAND MESTAYER
GEORGE METTLER

JACK MEYER
ERNEST MITTELBRONN
MATTHEW MOUNT
ALVIN MURPHY
KENNETH OFFAN
JOHN PAQUETTE

JERALD POCHE
MICHAEL O'KEEFE
JAMES QUAID
ARTHUR RAYMOND
JEROME REDMANN
RONALD REDMANN

RAYMOND ROCKER
DANIEL SALZER
EDMUND SCHMIDT
JOHN SCOPES
WILLIAM SMITH
THOMAS TORANTO

ROBERT TRACY
ROBERT WALLBILLICH
THOMAS WALSHE
LOUIS WHITE
JACK YOUNG
CLARENCE ZIMMERMAN

PATSY STEPHENS
Sweetheart

S. A. K.'s sing out for first place in community sing at the Jambalaya Party.

Upsilon Beta Lambda

DUANE VILLERE
Sweetheart

ALVIN LaCOSTE
President

President ..... ALVIN LaCOSTE
Vice-President ..... ARTHUR KEENAN
Recording Secretary ..... PATRICK BREEDEN
Corresponding Secretary ..... ANTHONY BROCATO
Treasurer ..... PAUL LEECH

Upsilon Beta Lambda is a local social fraternity which was chartered in 1925. The organization, open to all men students, provides opportunities for life long friendships. Two customs initiated this year to become annual events were an Alumni cocktail party and an Alumni formal.

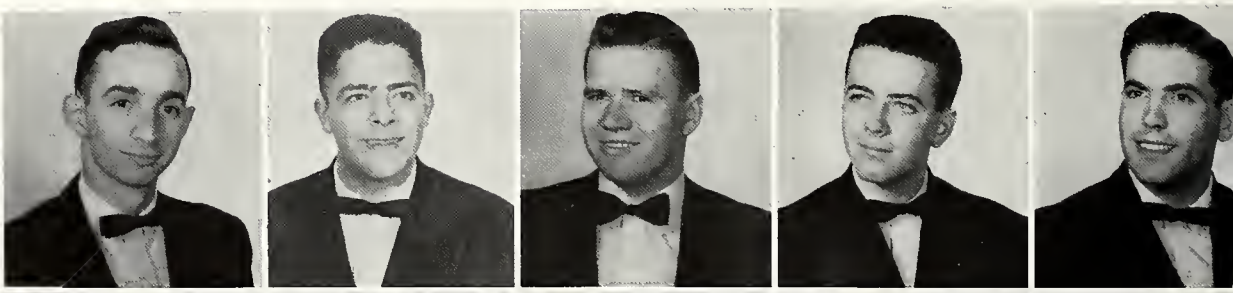

PATRICK BREEDEN
ANTHONY BROCATO
OTTO GOESSL
HENRY HAUTOT
ARTHUR KEENAN

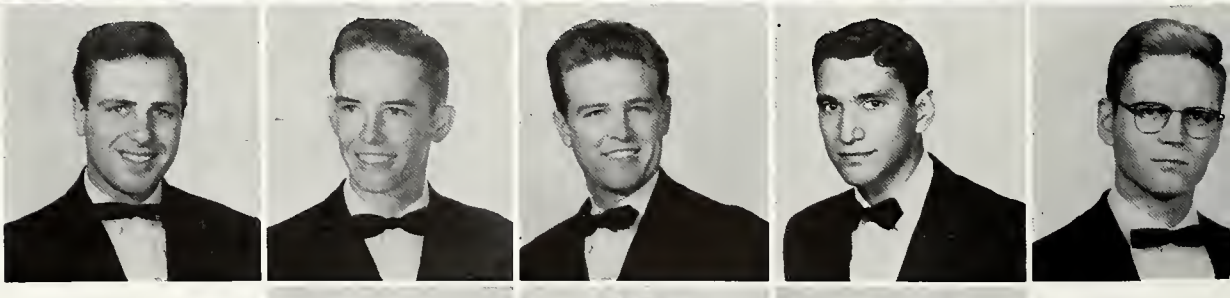

WALTER KOLLIN
PAUL LEECH
LARRY McKINNEY
ROY MONTALBANO
JAMES POTIN

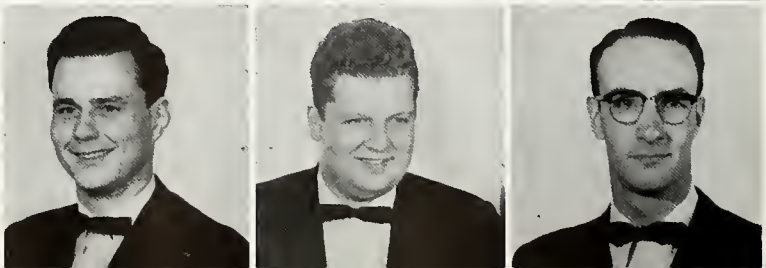

THOMAS QUINN
LUKE SANSOVICH
RICHARD SPANJER

Beta Alpha Epsilon

B.A.E. pledges show off their capes.

President	ELIZABETH HANFORD
Vice-President	MILDRED MAKOFSKY
Secretary	BETH ANN REBAUDO
Treasurer	MARILYN SHAMBRA

ELIZABETH HANFORD
President

B. A. E., a social sorority founded in November, 1951, aims to provide a social organization for coeds, and to boost Loyala schaal spirit. Its membership is open to all coeds in their Junior and Senior years in the Colleges of Business Administration and Arts and Sciences. This year a Christmas party was presented by its members at the House of Good Shepherd and several other social functions were held.

ARGELIA ALVAREZ
MARILYN ARNOULT
MARY ANN BARTHOLOMEW
MARY JANE BRODRICK
JOAN DANNER
MADELINE DUVIC
EVELYN EVANS

JOSEPHINE FINNEY
AIMEE HANEMANN
CAROL HEDGES
CAROL HURLEY
ANN LEONHARD
ELIZABETH LUCAS
MILDRED MAKOFSKY

EVANGELINE MOLERO
MARCELLE MONIE
ELIZABETH MOORE
ELIZABETH PRADOS
BETH ANN REBAUDO
MARIE REYNAUD
CRYSTAL SEEBER

MARILYN SHAMBRA
ADELE SMITH
MADELINE STEGER
JOEL STEPHENS
JANE TREPAGNIER
DOROTHY WATKINS
ISMA ZELENKA

Rupert Williams of D. S. D. examines a willing (?) patient.

Delta Sigma Delta

President	JAMES M. BUATT
Vice-President	WILLIAM DICKS
Secretary	MAURICE MANUEL
Treasurer	THURMAN PULLEN

Delta Sigma Delta is a professional fraternity seeking to maintain high standards in dentistry. Established in 1917, D. S. D. fosters ethical and scientific attitudes in its members.

JAMES M. BUATT
President

ALEJANDRO ACEVEDO
GERALD AYCOCK
CLAYTON BARRE
HAROLD BEEBE
GEORGE BLACKWOOD
JAMES BRADLEY
RICHARD BRASHER

ROBERT BURKE
WILLIAM BUSBY
ALLAN CARR
JAMES CASSIDY
EDGAR COHEN
CLARENCE CORLEY
LAWRENCE DERBES

WILLIAM DICKS
EDWIN DORVIN
URIAH DOWNS
GEORGE DUGAL
JOHN FAIRBANKS
WILFRED FONTENOT
JESSE GANTT

PAUL HAMMONS
WILLIAM HARVEY
ROBERT HESSE
PERRY HOLLENBEAK
BERNARD HOLLIER
MINTON HOOVER
LEWIS HORTON

THOMAS JOHNSON
DOUGLAS KELLER
CHARLES KING
ANTHONY LALA
JAMES LaNASA
JAMES LAVILLE
C. DALE LUMSDEN

WINTHROP McGRAW
LARRY MABILE
MAURICE MANUEL
VICTOR MATUKAS
PAUL MELANCON
CHARLES MOLBERT
PAUL E. MORRIS

JOHN A. NEIL
THOMAS M. O'FLANAGAN
CLARENCE B. PARENT
PHILIP A. PAYNE
JAMES PELTIER
THOMAS R. PHILIPS
VAN A. PHILIPS

RICHARD POWELL
RONALD POWELL
JAMES D. PRICE
THURMAN PULLEN
IRWIN RAPPOLD
VICTOR RATHER
VAL RINGO

WILLIAM C. ROBINSON
R. SANCHEZ-WOODWORTH
RAYMOND SCHIELE
STEPHEN SELBY
JOSEPH J. SEMPE
LOUIS SHORT
JOHNNY W. STROTHER

WILLIAM F. TOLER
HUMBERTO VALLADARES
CORNELIUS VOORHIES
WILLIAM P. WALSH
JOHN R. WATTS
RUPERT WILLIAMS
WILLIAM YOUNGBLOOD

PLEDGES: First Row: Jerry Veillon, Kermit Adkins, Robert McKee, Carroll Bernard. **Second Row:** Robert Olivier, James McAndrews, Byron Smith, Richard Williams, Revill Matthew.

Psi Omega

Psi O's rush some anxious Freshmen.

President	**WILLIAM A. JARRELL**
Vice-President	**ROBERT CHARBONNET**
Secretary	**JOHN B. BERNEY**
Treasurer	**WILLIAM BAKER**

WILLIAM JARRELL
President

Psi Omega, founded in 1892 and established at Loyola in 1921, is an international dental fraternity which furthers scientific and ethical programs, and cultivates the social qualities of its members. Among the social activities this year were a Thanksgiving Dance and a Shrimp Boil.

EDGAR F. ARBOUR
WILLIAM C. BAKER
JOHN B. BERNEY
WILLIAM D. BLESER

JOHN BOONE
JOHN BORDELON
MILTON BOUTWELL
VINCENT P. BRUNO
JASPER D. CALCOTE
ROBERT CHARBONNET

CHARLES E. CROOKE
LYNN DAUGHENBAUGH
THOMAS E. FLAHERTY
RUSSELL A. GRANDICH
PHILIP HALLONQUIST
GORDON HAZLETT

FREEMAN HECK
H. G. HOLSTEAD
ROBERT H. HILL
WALLACE NICAUD
JAMES PADGETT
JOHN PARK

CARL RATZBURG
JOHN L. REESE
LUCAS SANSOVICH
CHARLES SCROGGS
REEVES SMITH
JAMES STAFFORD

EWELL STEVENS
HUEY STEVENS
ALBERT H. STONE
ROBERT VAN HOOK

PLEDGES: First Row: John Shea, Richard Curry, John Wallace, James Cosse, James Ford, and John Daniels. **Second Row:** John Estes, Kenneth Davidson, Clay Hunley, Dominic Barrese, and L. Stokes Jackson. **Third Row:** Leonard Hendricks, Andrew Townes, Ernest Bateman, Horace Long, Russell Cecola, and Charles Jones.

Xi Psi Phi

Zips gather at Rush Banquet.

HARRY LEVEQUE
President

President ..... **HARRY F. LEVEQUE**
Vice-President ..... **DONALD LANDRY**
Secretary ..... **J. P. CURL**
Treasurer ..... **PAUL LeBOURGEOIS**

Xi Psi Phi was organized in 1879 to create intellectual and social intercourse in the dental profession and build a more wholesome atmosphere in which to live. Three Steak Bar-B-Q's were given by this national fraternity during the year, one of which was in honor of Dr. Paul Kavanaugh when he left for the U. S. Navy. A Halloween Party was held at the home of John Hultberg.

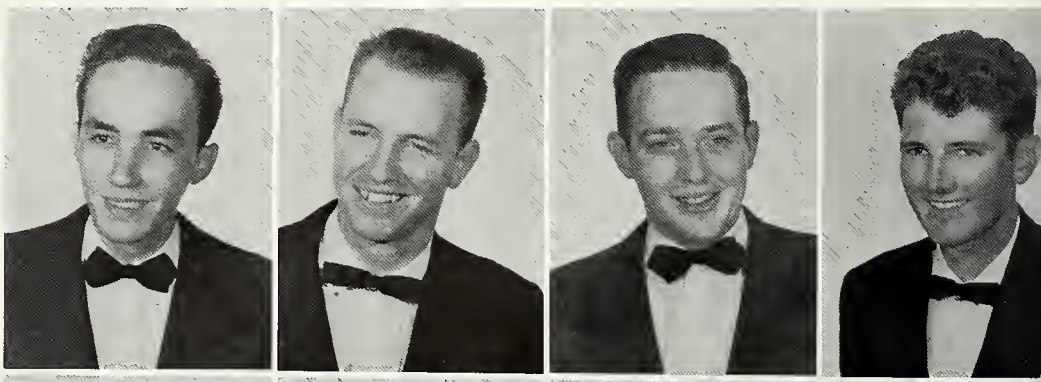

ELEUTERIO BRAVO-OTERO
WILLIAM CLARK
ERNEST COOK
WALTER COUVILLION

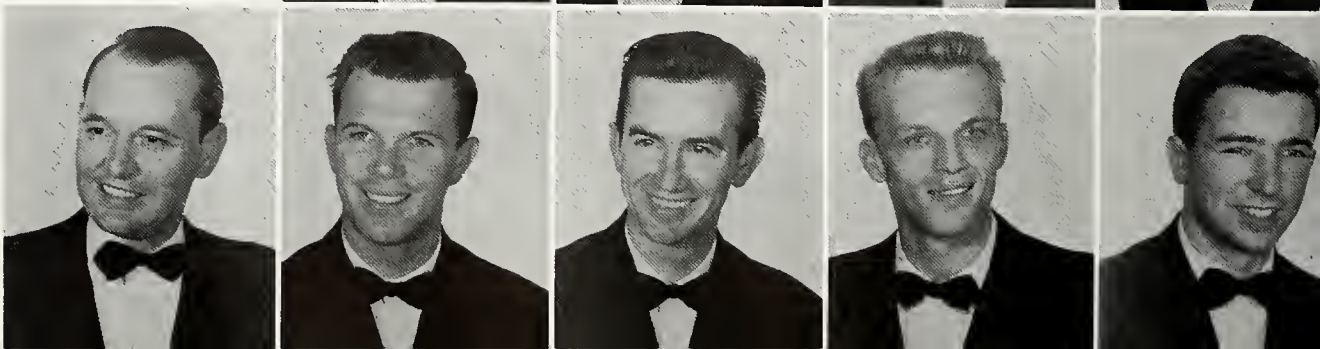

J. P. CURL
ELMER GRUNDMEYER
WILLIAM GUYTON
JOHN HULTBERG
GARY KRAMER

VINCENT LAGATTUTA
DONALD LANDRY
PAUL LeBOURGEOIS
JOHN MESE
VICTOR MORELL

ORLANDO
MUNOZ-NOYA
FLORENTINO PRIEDE
RAYMOND ROCKER
ERNEST TRAINA

PLEDGES: First Row: Maurice Shahon, Vincent Liberto, Louis Monteleone, Felix Cannella, Douglas Keller, Russell Crapanzano. **Second Row:** Theophilus Ross, Don Duvigneaud, Dave Lacour, Lloyd Ching, Joseph DePaula, Lathan Garcia. **Third Row:** Joseph Gilinsky, Dale Miller, Norman Berger, Oliver Leonard, Howard O'Gorman, Victor Della-Giustina, J. C. Berry, Philip Hage, Ralph Munoz-Noya.

Alpha Pi Omicron

Mayor Morrison is presented with an APO key and certificate signifying his honorary membership in the fraternity.

President	**DAN STAPP**
Vice-President	**THOMAS DuBOS**
Secretary	**GERALD CHOPPIN**
Treasurer	**JOSEPH PARK**

DAN STAPP
President

Alpha Pi Omicron, Loyola's service fraternity, was founded in 1938. The purpose of this fraternity is to serve the University, its faculty, its student body and the community through development of the virtues of love, loyalty, leadership, and generosity in its members. Publication and distribution of the Student Directory is the largest undertaking of APO. Other activities include ushering at Forums, Student Masses, Convocations and Graduations, and assisting at University functions such as the Jambalaya Party, and Frosh Orientation programs.

SAM BARKER
JAMES BORDELON
GORDON BOUDREAUX
PAT BREEDEN
HENRY BURCH
PETER CAVALLO

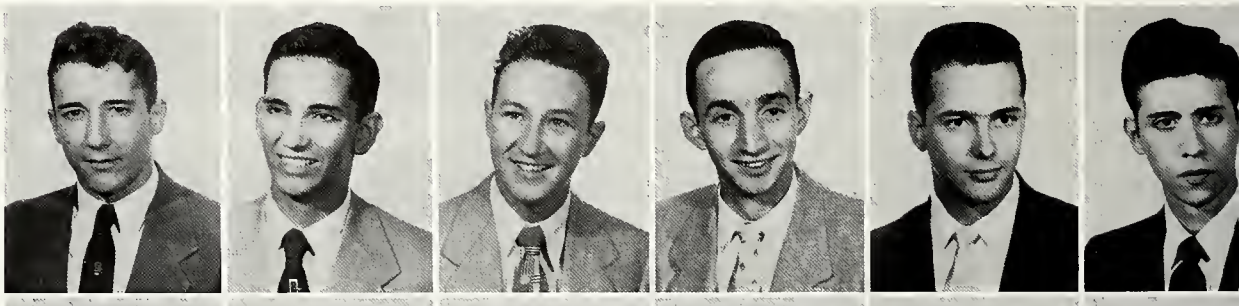

GERALD CHOPPIN
RICHARD COLSON
EDWIN DORVIN
THOMAS DuBOS
RAYMOND DUGAS
JOSEPH EXNICIOS

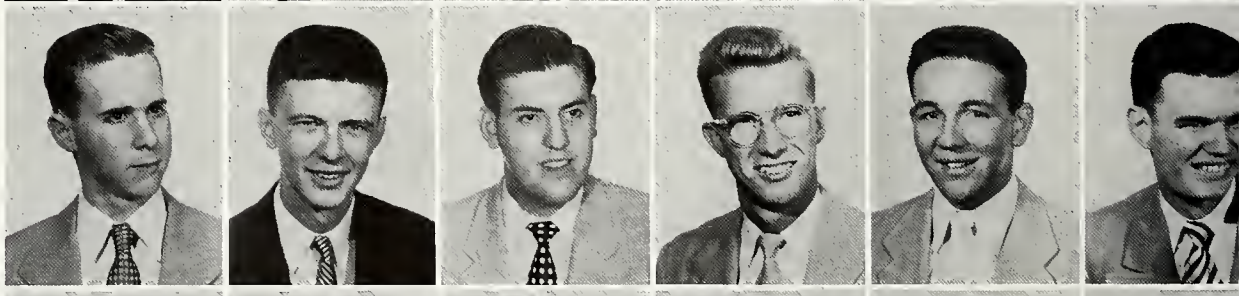

TERRENCE FENNER
LEE FREELAND
KEITH GUILLORY
PAUL HATREL
GEORGE HOAG
GERALD KELLER

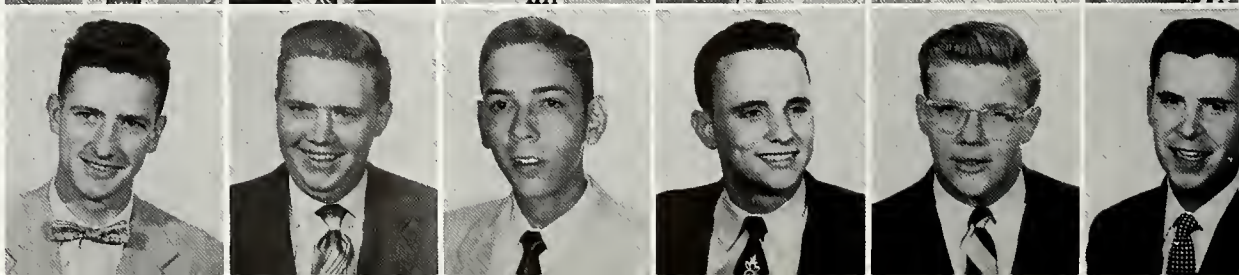

RUSSELL KLEIN
RODNEY KRUMM
WILLIAM LaSALLE
FRANK LORENTINO
SAMUEL MICELI
CASSARD MORET

HURTIS NELSON
MICHAEL O'CONNOR
KENNETH OFFAN
JOSEPH PARK
JEROME REDMANN
RONALD ROD

GEORGE SATTERLEE
JOHN STOEBNER
ALBERT TREPAGNIER
IRVINE VIDACOVICH
LAURENCE VINET
THOMAS WALSHE

A. P. O. crusades for freedom.

"Maybe you'd better stick to **serving** the University, your singing isn't too impressive."

Lambda Sigma Lambda

Marilyn Johnson leads LSLers in the Poodle Hop at Talent Night.

President	**BETTY TALBOT**
Vice-President	**ANGELA BRADY**
Recording Secretary	**JANE DEAS**
Corresponding Secretary	**ISMA ZELENKA**
Treasurer	**JOY LANDRY**

BETTY TALBOT
President

For Loyola women with charitable intentions and a willingness to help, L. S. L. is the organization to join. It is the sister organization of A. P. O. These coeds from all schools of the University appear whenever their services are needed. Ushering and serving at many University functions this year, and assisting at registration were among the numerous good turns of the members of Lambda Sigma Lambda.

TENA ARCANA
JOAN ARNOLD
JEAN ARNOULT
CAROL BACHECHI
MARY ANN BARTHOLOMEW
ANGELA BRADY
MARY JANE BRODRICK

ALINE BROUSSEAU
LOIS BURG
VINCA CAREVICH
ELSIE CASTRO
LAURA BELLE COMISKEY
JANE DEAS
MARGUERITE DUBOS

MADELINE DUVIC
MARIE DUVIC
EVELYN EVANS
NOREEN FAULDS
BETTY JEAN FERTITTA
JOSEPHINE FINNEY
PAT GAILLARD

JOAN GAULENE
EVELINE GOLDEN
JOAN GRAVOIS
MARY HANEY
CAROL HEDGES
MARILYN JOHNSON
BETTY JOHNSTON

ELIZABETH KERSH
JOYCE LaBORDE
SUE LAGATTUTA
JOY LANDRY
MARIA LARRAIN
ELAINE LINDSEY
JOAN MEYER

JALNA MOAK
EVANGELINE MOLERO
MARTHA MONGEAU
ROSALIE PARRINO
BETSIE PRADOS
BETH ANN REBAUDO
CLARE RESTIVO

BETTY SENNER
ANN SMITH
JOEL STEPHENS
SHIRLEY STOMA
JANE SUHOR
SHIRLEY TRUSTY
MARY ELLEN WARD

DOROTHY WATKINS
MARY JANE WATKINS
LUCILLE WEYMAN
TERESITA WILLIAMS
ISMA ZELENKA

"It looks like good cake!"

"Don't believe a word of it."

Pi Kappa Epsilon

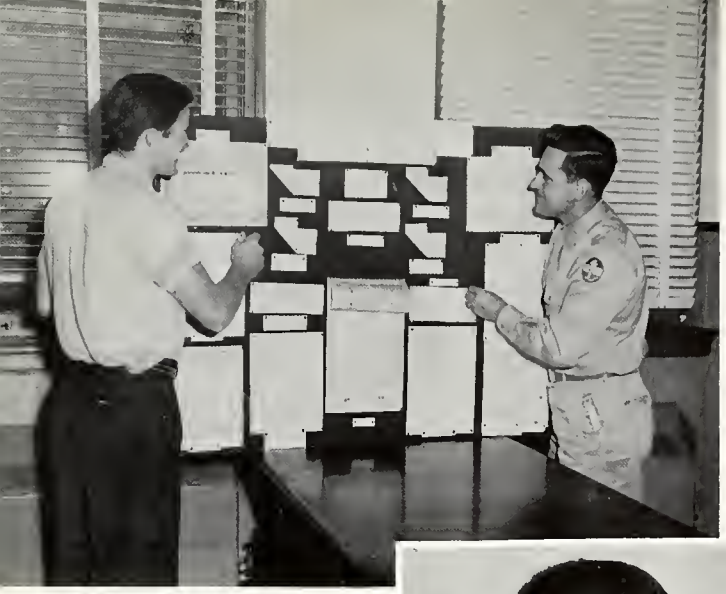

Brian Reel and John Prieur set up a display for PKE.

President	JAMES QUAID
Vice-President	HENRY BURCH
Secretary	JACK AIUVALASIT
Treasurer	JOHN PRIEUR

Pi Kappa Epsilon, professional commerce fraternity, was organized in January, 1940, by Doctor John Connor, dean of the College of Business Administration. Members of PKE aim to foster a study of commerce and finance at Loyola and to cultivate a high code of ethics. Activities of the year included a Christmas dance at the Audubon Tea Room and a stag party.

JAMES QUAID
President

JACK AIUVALASIT
AUSTIN BALSER
LOUIS BARRECA
JOHN BESSOLO
PATRICK BREEDEN
BEN BRIDGEMAN

HENRY BURCH
PATRICK BUTLER
PRESTISS CARTER
ERWIN CASWELL
JAMES CORTAZZO
ROBERT CROCHET

JOSEPH DeSALVO
JAKE DiMAGGIO
MICHAEL DONLON
JAMES DOODY
DONALD DREZ
THOMAS DuBOS

JAMES FINEGAN
THOMAS FINNEGAN
MARCEL GARSAUD
DONALD GARVEY
CLARENCE GONZALES
MELVIN GRAZIANO

RUTLAND GUERIN
DONALD HAMLIN
ARTHUR KEENAN
RAYMOND LAMY
NEVILLE LANDRY
LAWTON LAZENBY

PAUL LEECH
FRANK LORENTINO
ROGER MANFRE
HOWARD MENDELSON
SAMUEL MICELI
HENRY NEYREY

JOSEPH PARK
ARNAUD PILIE
JOHN PRIEUR
BRIAN REEL
PAUL RUTLEDGE
DONALD SEGHERS

DAN STAPP
MARIO STEINVORTH
MARIO VELASQUEZ
ROBERT WALLBILLICH
THOMAS WALLBILLICH
FRITZ WESTENBERGER

All work and no play keeps the B.A. machines busy.

Doctor Connor congratulates members of PKE for their work during the year.

Delta Theta Phi

Delta Theta Phi competes with the St. Thomas More Law Club.

OSWALDO V. RAMIREZ
President

Dean ..... **OSWALDO V. RAMIREZ**
Vice-Dean ..... **ROBERT J. SILVA, JR.**
Clerk of the Rolls ..... **WILLIAM E. LOGAN, JR.**
Clerk of the Exchequer ..... **JOSEPH BARRECA**
Tribune ..... **AXEL E. PAULSON**
Master of the Ritual ..... **HAROLD E. KYTLE**
Bailiff ..... **RICHARD P. DEE**

Delta Theta Phi is a legal, national and professional organization which was founded at the Loyola School of Law an July 2, 1926. The activities of the club stress scholastic proficiency and fraternal association, and prepare the members for success in the legal world.

SEATED: Joseph Barreca, Robert J. Silva, Jr., Oswaldo Ramirez, William E. Logan, William C. Nelson, John L. Olivier, Robert L. Treuting. **STANDING:** Eugene J. Yrle, Jose Prados-Herrero, Thomas O'Brien, Lee T. Davis, John M. Flynn, Anthony Occhipinti, Richard Simmons, William W. Irwin, Nicholas Danna.

Phi Mu Alpha Sinfonia

embers of Phi Mu Alpha as-
mble at "A Night At Loyola."

President ..... JOHN W. ENDERS
Vice-President ..... CLAUDE BOUDREAUX
Secretary ..... GEORGE LEBEUF
Treasurer ..... MOTT PALMER

JOHN W. ENDERS
President

When Loyola jained this organization in 1953, Phi Mu Alpha Sinfonia became the largest professional music fraternity in the world. Its members strive through a true fraternal spirit to increase music appreciation. The group sponsors many purposeful activities; its concert, "A Night At Loyola," every spring, furnishes one example.

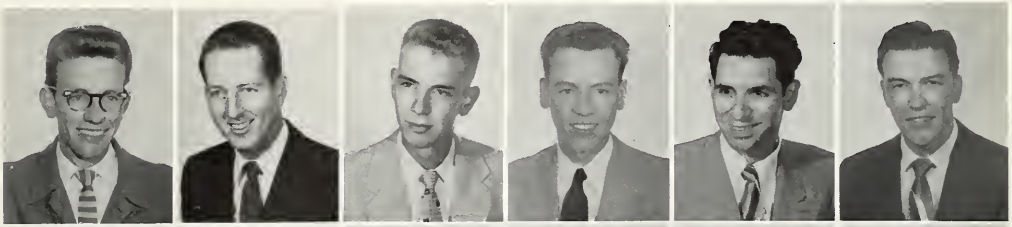

GEORGE BISCHOFF
CLAUDE BOUDREAUX
JOHN BOURGEOIS
DENNIS BUCHER
LLOYD CELENTANO
WILLIAM P. HARRIGAN

CARL HELLMERS
WILSON KREBS
GEORGE LEBEUF
MOTT PALMER
CURTIS ROME
CHARLES SENS

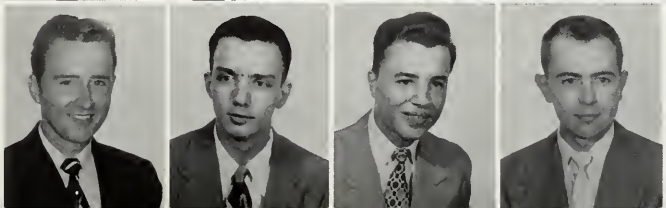

MICHAEL SIEVERS
CHARLES SUHOR
HENRY VOELKEL
ROGER WILLIAMS

Sigma Lambda Epsilon

Members of S.L.E. examine a payroll calculator.

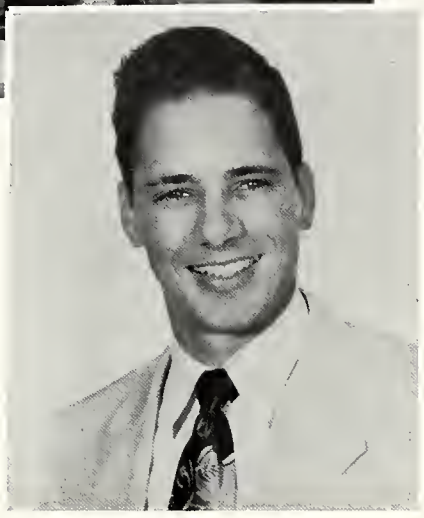

RAYMOND LAMY
President

President ..... **RAYMOND LAMY**
Vice-President ..... **KENNETH GELPI**
Secretary ..... **RONALD GREGORY**
Treasurer ..... **BARNEY McGINTY**

Sigma Lambda Epsilon is an honorary, scholastic organization which fosters an appreciation of the true nature and value of accounting. By various programs, the group tends to make its members more fit to serve the profession. Besides having monthly meetings, which several guest speakers attended, the fraternity helped to teach the lawer accounting classes and participated in an accaunting essay contest this year.

BEN BRIDGEMAN
PATRICK BUTLER
JOHN ECKHOLDT
JAMES FINEGAN
ARTHUR FRANZ
MARCEL GARSAUD
JAMES D. GARVEY

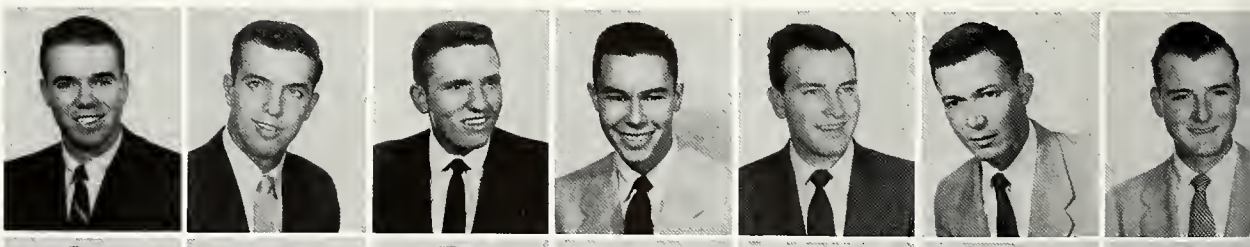

KENNETH GELPI
RONALD GREGORY
DONALD HAMLIN
BETTY HANFORD
ARTHUR KEENAN
BARNEY McGINTY
HOWARD MENDELSON

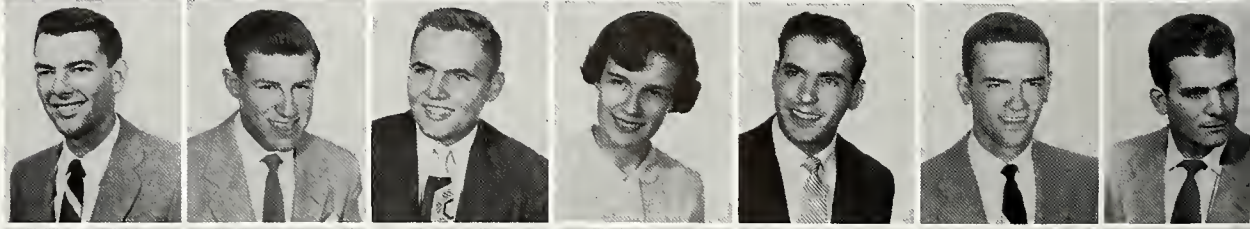

JOSEPH PARK
ARNAUD PILIE
HAROLD QUINLIVAN
PAUL RUTLEDGE
HAROLD TOMES
RICHARD VAVRICK
ROBERT WALLBILLICH

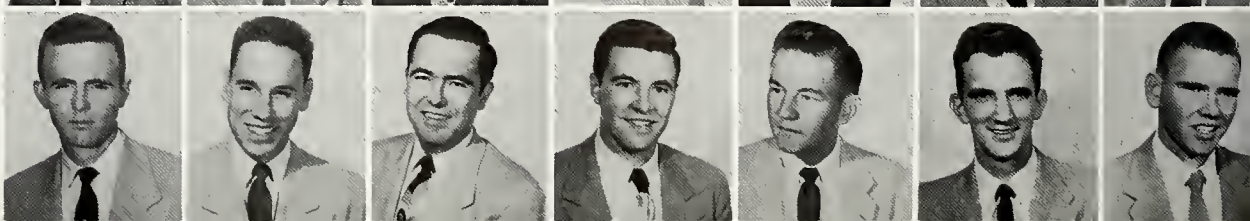

Alpha Sigma Nu

Alpha Sigma Nu pledges.

President	DENNIS L. ROUSSEAU
Vice-President	FRED H. SHIEL
Secretary	JOSEPH R. BERRIGAN
Treasurer	CHARLES JEANFREAU

DENNIS ROUSSEAU
President

Scholarship, loyalty and service to the University constitute the qualificatians for membership in Alpha Sigma Nu, a national honorary Jesuit scholastic society. To be chosen a member is a great honor signifying that one has exemplified the high standards of Jesuit education.

MARCUS BROUSSARD
PASCAL CALOGERO
JAMES L. CASSIDY
BOB CHARBONNET
CHARLES JEANFREAU
HENRY KEENE

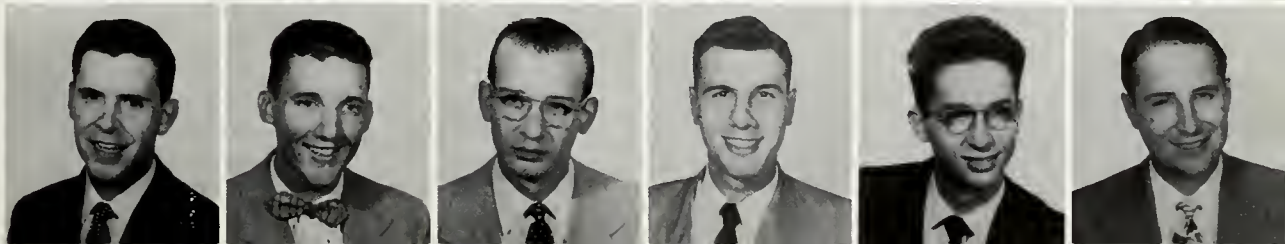

GERALD KELLER
MAURICE LANDRIEU
CARL LEEFE
WALLACE NICAUD
WILLIAM SCHULTIS
ROBERT VAN HOOK

Margaret Finley, of DES, presents Father Donnelly with a check for the University.

Delta Epsilon Sigma

President ..... **JULIETTE TUREAUD**
Vice-President ..... **DOLORES PARHAM**
Secretary-Treasurer ..... **LAWRENCE BOURGEOIS**

Seniors in Arts and Sciences who have attained a B average and manifested outstanding character traits, are selected for membership in this national honor fraternity, Delta Epsilon Sigma.

ELISABETH AINSWORTH
ANGELA BRADY
MARY JANE BRODRICK
ODESSA ELSTON
RUSSELL GUERIN

JOY LANDRY
PATRICIA McCARTHY
WILLIAM SCHULTIS
ELIZABETH TALBOT
HENRY WIRTH

Kappa Delta Pi

Mary Jane Brodrick and Al LaCoste gaze around at KDP's Christmas Party.

SYLVIA SHAMBRA
President

President ..... **SYLVIA SHAMBRA**
Vice-President ..... **PATRICIA MEYNIER**
Secretary ..... **ANGELA BRADY**
Treasurer ..... **MARY ANN BARTHOLOMEW**

In order to foster high standards of preparation for teaching, Kappa Delta Pi gives the student teachers an opportunity to talk things over with alumnae members engaged in the teaching profession. Contact with pedagogical events on a national level was maintained by representation at the National Convocation.

MARILYN ARNOULT
MARY ANN BARTHOLOMEW
MADELINE BENNETT
ANGELA BRADY
MARY JANE BRODRICK
PEGGY DUCEY
ODESSA ELSTON

GAYLE ERNST
WANNA FAUGHT
RUSSELL GUERIN
CAROL HURLEY
BARBARA JAS
THOMAS LAUGHLIN
BETTY LUCAS

JOHN PAISANT
MARIE REYNAUD
VERNA SATTERLEE
ADELE SMITH
BETTY TALBOT
CYNTHIA TILLOTSON
ISMA ZELENKA

Theta Beta

Members of Theta Beta end the year with a festive weiner roast.

President ..... ANDREW A. ARATA
Vice-President ..... CHARLES CLARK
Secretary ..... GWENDOLYN CRESSY
Treasurer ..... JOY WELLS

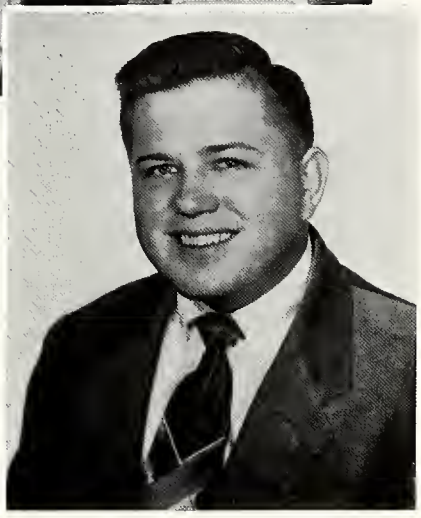

ANDREW ARATA
President

Founded at Loyola in 1936, Theta Beta is a national, honorary fraternity which, by emphasing the need of research, stimulates in the student an ever expanding interest in all phases of biology. This year, the coed group sponsored numerous educational films, and a field trip to Grand Isle. This group also combined with the Biology Department in giving a banquet.

IONE BORDES
CHARLES CLARK
FRANCES COLEMAN
GWENDOLYN CRESSY
WILLIAM DAWES
JANE DEAS

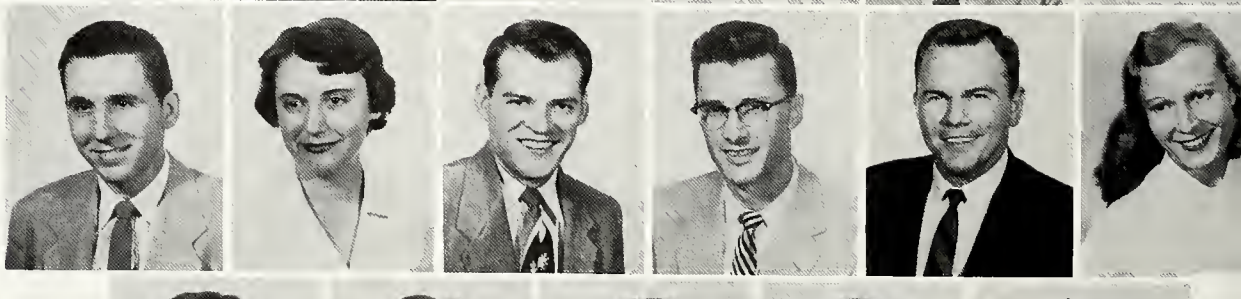

LOUIS GILBERTI
DIANA GISCLAIR
HARRY McDONALD
WILLIAM MALLETTE
JAMES NELSON
MADELINE PERE

MILAGROS SANTIAGO
PATRICIA STEPHENS
JAMES VACCARELLA
JOY WELLS
JANET WOOTEN

Rho Chi

President ..... JOSEPH SINGERMAN
Vice-President ..... JOSEPH MOUTON
Secretary ..... OLA MORGAN

Election to Rho Chi, a national, pharmaceutical society, is a recognition of intellectual scholarship. Since the organization was founded in 1908, it has endeavored, by uniting students and faculty in helpful comradeship, to promote scholarly fellowship, thus enhancing the profession of pharmacy. During the year, Rho Chi presented its annual award to the student who earned the highest average in his first year.

JOSEPH SINGERMAN
President

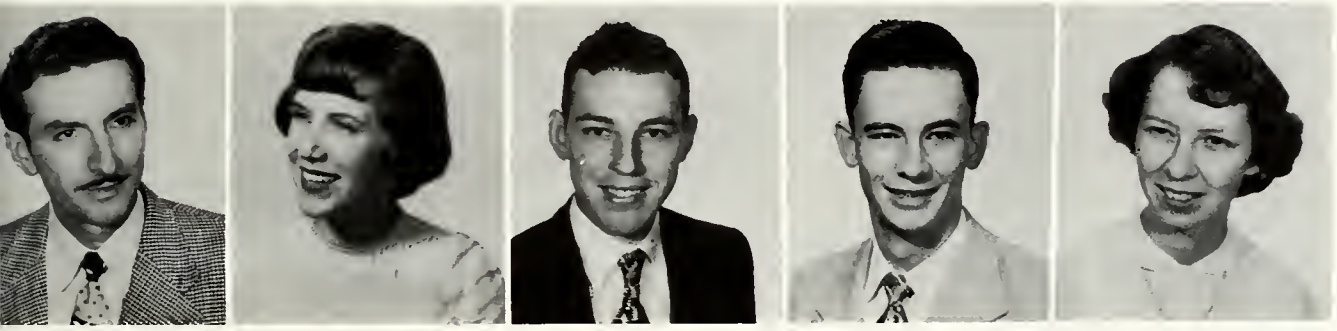

JAY COWL
OLA MORGAN
JOSEPH MOUTON
FRED SHIEL
WILLA ULLO

JAMES POTIN
President

Beta Epsilon Upsilon

President ..... JAMES POTIN
Vice-President ..... JANET WOOTEN
Secretary ..... ROSA MARIE FLORO
Treasurer ..... ALTHEA BARLOW

Beta Epsilon Upsilon is a national, honor society for professional advancement in Medical Technology. Loyola's division, the Alpha Chapter, staged a scientific lecture and a banquet this year.

ROSA MARIE FLORO
PATRICIA STEPHENS
JANET WOOTEN

Kappa Epsilon Nu

President ..... DORIS HAINDEL
Vice-President ..... WILLA MAE ULLO
Secretary ..... MARIE SILVESTRI
Treasurer ..... OLA MORGAN

Kappa Epsilon Nu, a national, honorary, pharmaceutical sorority, has been on the campus since 1942. It is designed to unite the women students of pharmacy professionally and socially. Two of its functions this year were the annual banquet and the alumnae party.

DORIS HAINDEL
President

OLA MORGAN
Member

MARIE SILVESTRI
Member

WILLA ULLO
Member

MARILYN GENNARO
Pledge

CHARLOTTE GILBERTI
Pledge

KATHERINE LANDRY
Pledge

PEGGY.POCHE
Pledge

BESSIE MARIE CORSO
President

Phi Beta Epsilon

President ..... BESSIE MARIE CORSO
Vice-President ..... ANNA COPPONEX
Secretary ..... IRLEE LECLERE
Treasurer ..... TECLA DI BUONO

Promotion of the best in music and speech for the improvement of its members is the objective of Phi Beta, a national, honorary, and professional fraternity. A junior having the highest average in the sophomore year is presented a partial scholarship award each year by this group.

EVELYN BAGNETTO

GERTRUDE BRADEN

ANNA COPPONEX

BETTY JOHNSTON

IRLEE LECLERE

FRANCES O'CAMPO

Organizations

Academy of Fine Arts

President ..... GENE PALMISANO
Vice-President ..... GENE MURRET
Secretary ..... PAT McCARTHY
Treasurer ..... CLARENCE RARESHIDE

A true concept of life and appreciation of it are enhanced through a love and understanding of the fine arts. This is the belief and purpose of the Academy of Fine Arts.

A taur of Delgado Museum and viewing of the Louvre Exhibition highlighted the year. Records of famous plays were also enjoyed by the group.

GENE PALMISANO

ELIZABETH AINSWORTH
MARY ANN BARTHOLOMEW
JOE BERRIGAN
ANGELA BRADY
SAL CEFALU
PEGGY DUCEY
TONY LALA

PAT McCARTHY
GENE MURRET
TED PFISTER
CLARENCE RARESHIDE
DENNIS ROUSSEAU
BETTY TALBOT
HENRY WIRTH

Radio Club

Living in their own little world, jammed tightly between Marquette Hall and Holy Name Church, are the talkative members of the Radio Club.

The Club seeks to foster interest in Radio among students. Members operate ham station W5LJY.

Representative ..... BILL SCHULTIS

BILL SCHULTIS
Representative

CARL GUDERIAN
LOUIS LAVEDAN
TOMMY LORIO
JAMES MENARD
JOE PIAZZA
GEORGE SATTERLEE
JERRY SHERLOCK

ANGELA BRADY
President

Le Cercle Francais

Singing French Christmas Carols at the University's annual carol sing is one of the yearly activities of Le Cercle Francais, the French Club.

Its members are banded together under one common interest, appreciation of French culture, language, literature, art, music and customs.

President ..... ANGELA BRADY
Vice-President ..... JANE DEAS
Secretary-Treasurer ..... HENRY WIRTH

DARLENE ARTELL
SAL CEFALU
JANE DEAS
PEGGY DUCEY
TIMMIE DUVIC
MARY HANEY
MARIANNE HEBERT

ANTHONY LALA
PATRICIA McCARTHY
JOHN PAISANT
ROSEMARY SHEPHARD
RICHARD SMITH
LARRY VINET
HENRY WIRTH

TED PFISTER
President

Deutscher Verein

The purpose of Deutscher Verein is to promote an active, cultural interest in German life, language and ideals.

This purpose is accomplished through lectures and entertainment in the German manner. High an the list are two Bier Abends held annually at the beginning and end of each year, and the singing of German carols at Christmas time.

President ..... TED PFISTER
Vice-President ..... JOE PIAZZA
Secretary ..... CARL GUDERIAN
Treasurer ..... RAY SCHMITT

GORDON BOUDREAUX
RICHARD COLSON
JOE EXNICIOS
OTTO GOESSL
CARL GUDERIAN
JERRY KELLER
RUSSEL KLEIN

CASSARD MORET
JOHN OUSTALET
JOSEPH PIAZZA
RAY SCHMITT
JOHN STOEBNER
ALBERT TREPAGNIER

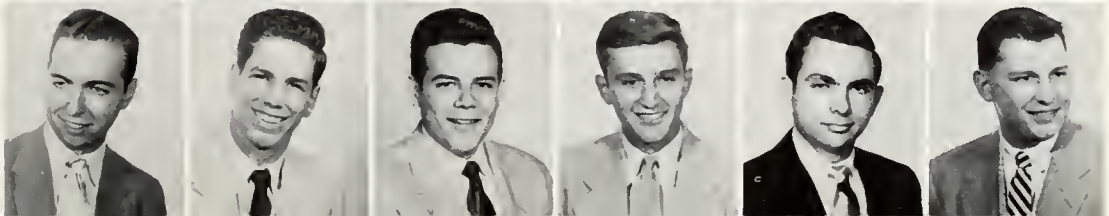

Pep Club

President of Pep Club wins Forward Club contest.

President ..... **CRYSTAL SEEBER**
Vice-President ..... **MARILYN ARNOULT**
Secretary-Treasurer ..... **SHIRLEY STOMA**

Loyala's most spirited coeds can be found on the pep club roster. The girls attend all basketball games, and lead the crowd in backing the Pack. Their main objective is to promote and raise school spirit among the students.

CRYSTAL SEEBER
President

MARILYN ARNOULT
CAROL BACHECHI
VINCA CAREVICH
MARGUERITE DUBOS
EVELYN EVANS
JO-JO FINNEY

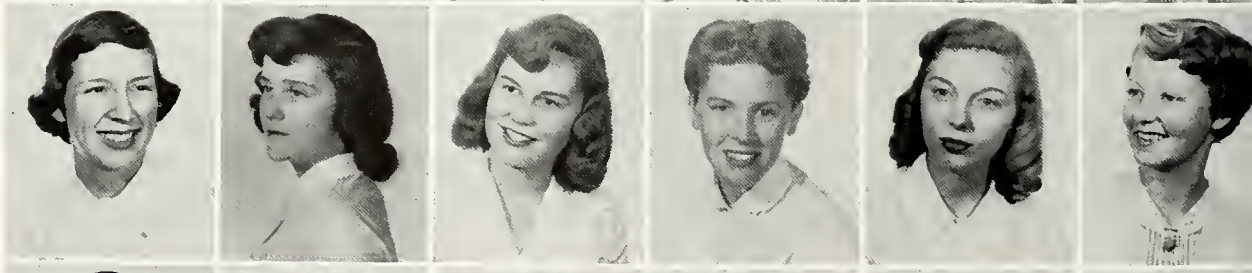

EVELINE GOLDEN
MARY HANEY
ELAINE LINDSEY
MILDRED MAKOFSKY
MARIE MEHRTENS
JALNA MOAK

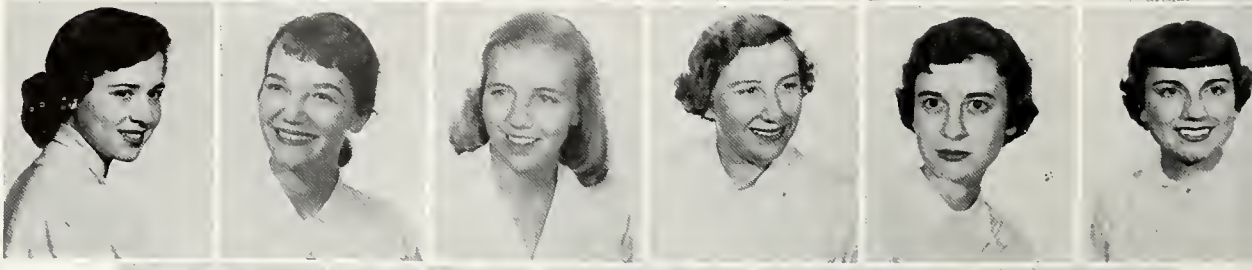

EVANGELINE MOLERO
MYRA MONAHAN
MARCELLE MONIE
ROSIE PARRINO
BETSIE PRADOS
BETH ANN REBAUDO

LYNN RIEHL
SHIRLEY STOMA
JOAN TERESI
MARY ELLEN WARD
TOOTSIE WILLIAMS

"Let the buyer beware!"

El Eds

President	GAYLE ERNST
Vice-President	EVELINE GOLDEN
Secretary	JOEL STEPHENS
Treasurer	CAROL HURLEY

The El Eds serves as a means of uniting the elementary educotion mojors academicolly and socially. It is the Loyola affiliate of the Future Teachers of America and the Louisiana Teachers Association.

A party for elementary education freshmen, a style show, and the annual banquet highlighted their social year.

GAYLE ERNST
President

MARY AITKEN
JEAN ASWAD
MARY BARTHOLOMEW
MARY BRODERICK
BEVERLY CAMBRE
MARGIE COLLINS
MADELINE DUVIC

CARRELL EPLING
NOREEN FAULDS
JACKIE FERRO
DOROTHY GATELY
EVELINE GOLDEN
JOAN GRAVOIS
SUSIE HANEMANN

FRANCIS HECKER
CAROL HURLEY
BETTY LUCAS
OPAL MAHLER
MILLIE MAKOFSKY
JALNA MOAK
EVANGELINE MOLERO

SYLVIA NUNEZ
BETSY PRADOS
BETH REBAUDO
CLAIRE RESTIVO
ADELE SMITH
JOEL STEPHENS
JOAN TERESI

CYNTHIA TILLOTSON
JANE TREPAGNIER
CATHERINE TUMINELLO
DOT WATKINS
MARY JANE WATKINS
LUCILLE WEYMAN
ISMA ZELENKA

But the sign says "QUIET."

Agramonte Pre-Medical Society

President ..... JAMES VACCARELLA
Vice-President ..... CHARLES CLARK
Secretary ..... WILLIAM DAWES
Treasurer ..... ANDY ARATA

Preparation for the study of medicine is the main objective of Agramonte, Loyola's pre-med society.

"Pre-Med Night" was sponsored by the society this yeor for high school seniors interested in medicine. Also on the year's agenda were various lectures, movies and tours of medical institutions.

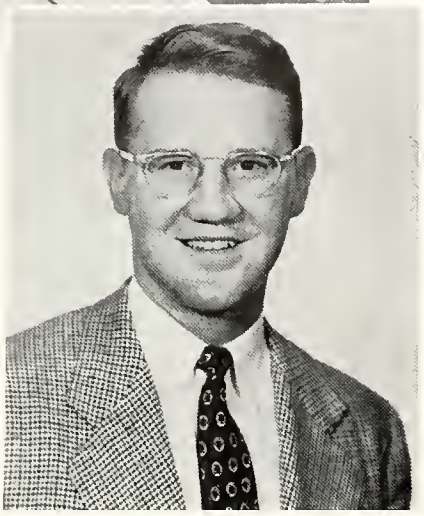

JAMES VACCARELLA
President

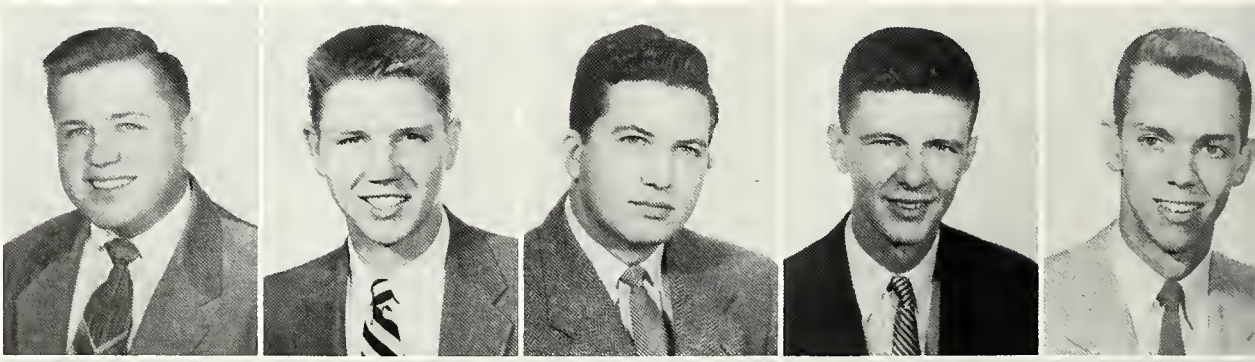

ANDY ARATA
WILLIAM BLESSEY
CHARLES CLARK
RICHARD COLSON
WILLIAM DAWES

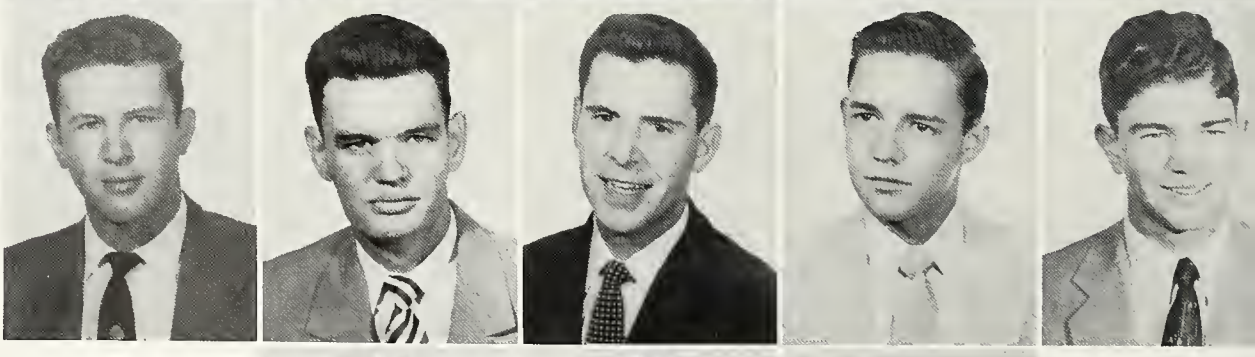

ADOLPH ERNST
JOE EXNICIOS
GERALD KELLER
RUSSELL KLEIN
ERNEST LORCH

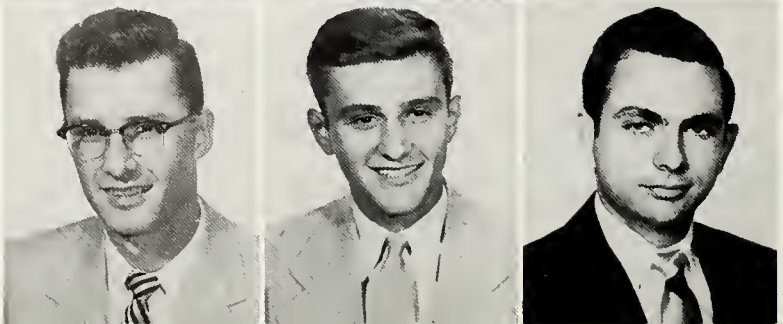

WILLIAM MALLETTE
RAYMOND SCHMITT
JOHN STOEBNER

Gamard Pre-Dental Society

Dr. Nix discusses some interesting facts with Dr. Merilh at Gamard's Pre-Dent Night.

President ..... MITCHELL SACCO, JR.
Vice-President ..... DONALD STRAIN
Secretary ..... ERNEST LORCH
Treasurer ..... LOUIS WHITE

The Gamard Dental Circus, featuring lectures by some of the cities outstanding dental men, is sponsored annually by the E. A. Gamard, Sr., Pre-Dental Society.

To promote interest in dentistry, the society sponsors addresses, movies, and tours at various times during the school year.

On the lighter side is the organization's intromural football team and the annual Gamard Banquet. Membership is open to all pre-dent students in good standing.

MITCHELL SACCO
President

JOEY ALMERICO
LOUIS BRITSCH
ROLAND CAIRE
ERNESTO CALVO
D. O. CONWILL

JAMES HAGEN
FLEMING HANLEY
ROBERT LAFARGUE
JAMES LINN
ERNEST LORCH

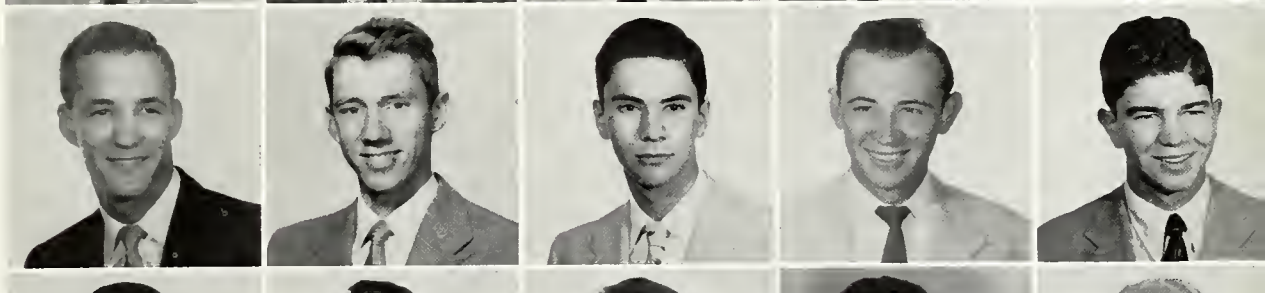

ALVARO MARIN
EDWARD MARTINEZ
JOHN MEYER
DONALD PERRERE
ED SIMON

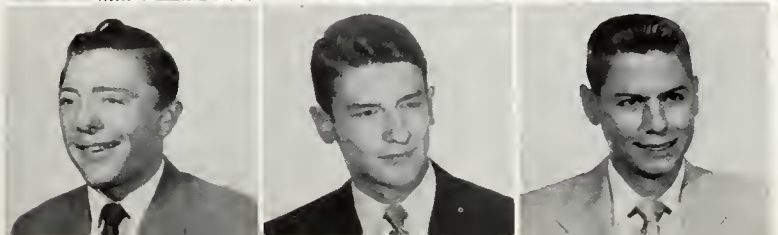

ROLAND TURNER
SAM VINCI
LOUIS WHITE

Chemistry Club

Joseph Guenther receives the award for being the outstanding chemistry student.

President	JOSEPH GUENTHER
Vice-President	LEE FREELAND
Secretary	MARGARET THOMAS
Treasurer	JOHN THOMPSON

Participatian in the Southern Regional Conclave of American Chemical Society and the Student Affiliate Convention rounded out the Chemistry Club's field of activity.

Its ranks are composed of those seriously interested in chemistry.

Social events for the group included a Christmas party and the annual banquet.

JOSEPH GUENTHER
President

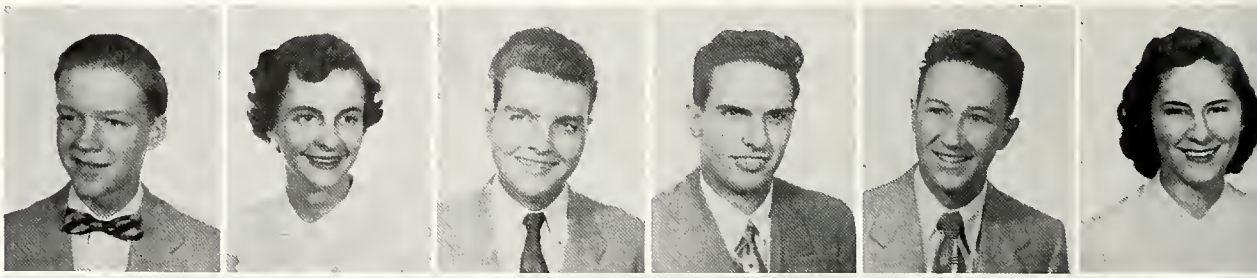

WADE ANDERSEN
JEAN ARNOULT
ROBERT BLEREAU
EDWARD BOUDREAUX
GORDON BOUDREAUX
BARBARA BROUSSARD

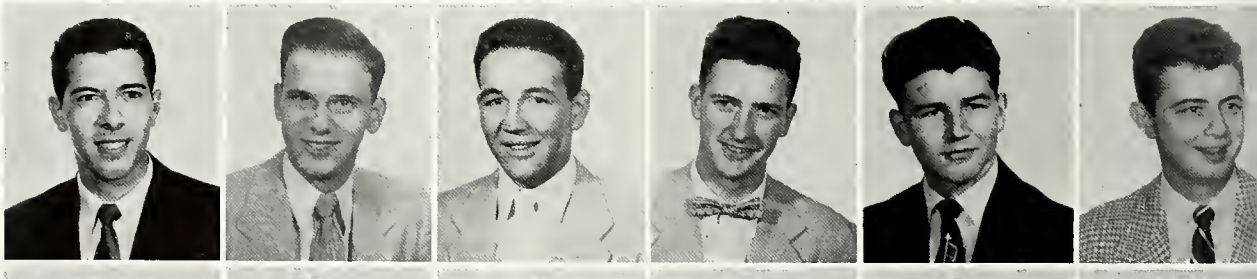

ANTHONY DiMAGGIO
DARRELL DONALDSON
RAYMOND DUGAS
TERRENCE FENNER
LARRY FITZMORRIS
MICHAEL FEDERICO

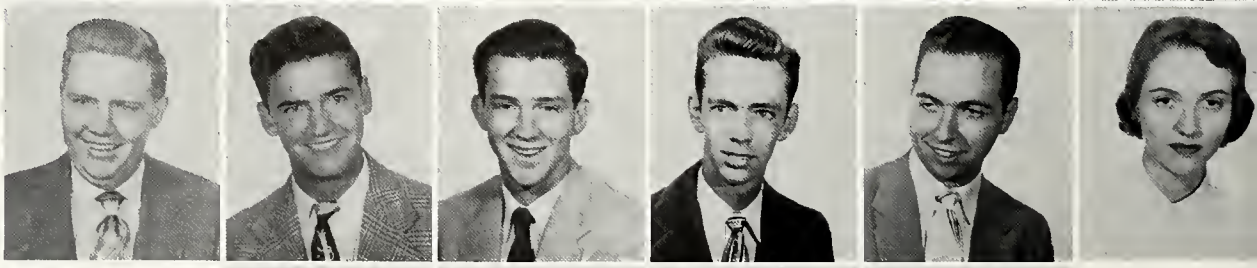

LEE FREELAND
PHILIP GALLATY
CEDRIC MONJU
WILLIAM MEREDITH
CASSARD MORET
BARBARA PALM

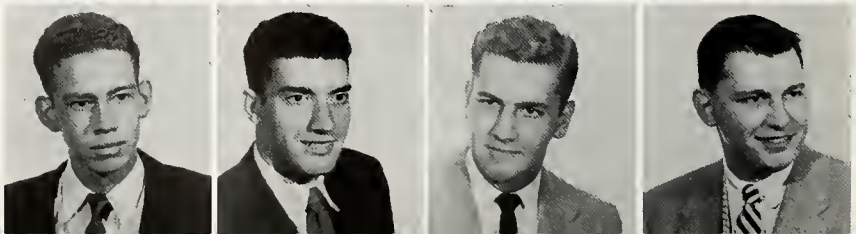

RODOLFO QUIJANO
ROY SCHUTZMAN
CLAUDE SIMON, JR.
ALBERT TREPAGNIER

Michelson Physics Society

Loyola Physicists

President ..... THOMAS LORIO
Vice-President ..... WILLIAM SCHULTIS
Secretary ..... CARL GUDERIAN
Treasurer ..... RICHARD KANUCH

Founded in 1941, the Michelson Physics Society assists the Physics Department in various projects, among them, the annual high school demonstrations.

The only requirements for membership is sincere interest in physics and associated sciences.

Demonstrations, field trips and movies help foster the club's purpose.

THOMAS LORIO
President

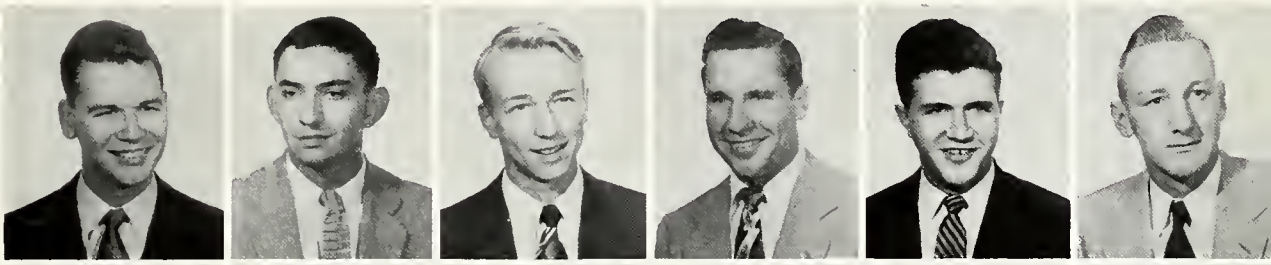

LOUIS ANDREWS
CLYDE BERGERON
CARL BRANS
JERRY CARROLL
EDWARD FERRIER
DONALD GEIER

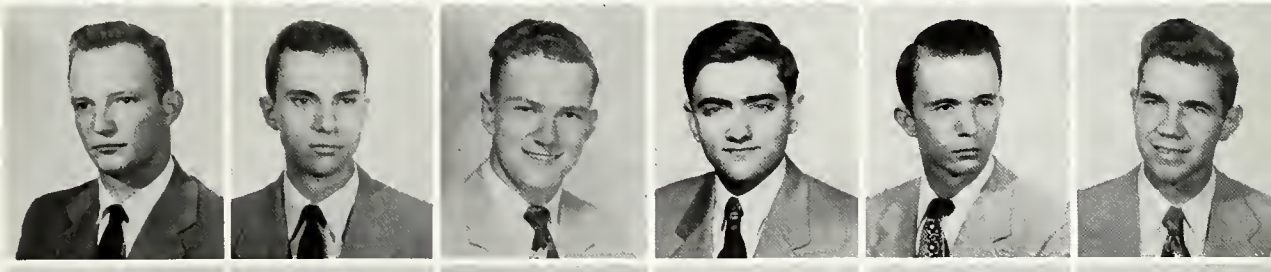

PAUL GIBERT
CARL GUDERIAN
GERALD KARL
LOUIS LAVEDAN
JAMES MENARD
HARRY MEYER

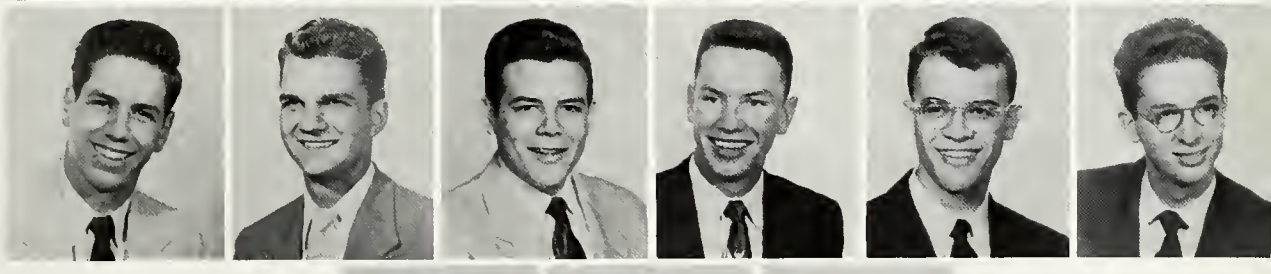

JOHN OUSTALET
CAROL PFISTER
JOSEPH PIAZZA
JERRY REDMANN
GEORGE SATTERLEE
WILLIAM SCHULTIS

WILLIAM SMITH
HENRY VOEKEL
GERALD ST. ROMAIN

St. Thomas Moore Law Club

President ..... **PASCAL CALOGERO, JR.**
Vice-President ..... **GERALD FEDOROFF**
Secretary ..... **JOSEPH BERRIGAN, JR.**
Treasurer ..... **WILLIAM BARNETT**

"Who will win the award?"

PASCAL CALOGERO, JR.
President

Organized in 1933, the St. Thomas More Law Club strives to stimulate interest in legal matters among the students of the School of Law.

A Mock Criminal Trial and Freshman Moot Civil Trials are sponsored annually by the group.

Lectures and more socially, beer stags, also go under the club's yearly activities.

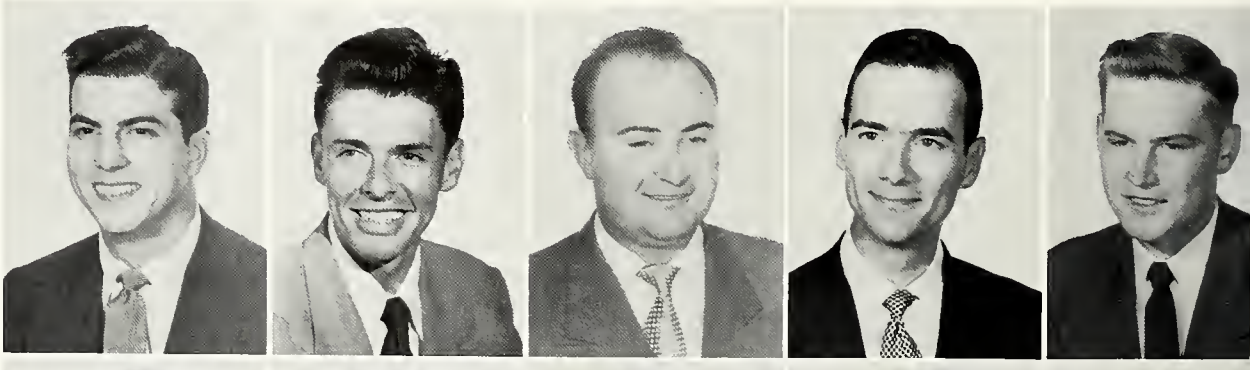

WILLIAM BARNETT
JOSEPH BERRIGAN
MARCUS BROUSSARD
JAMES CONNICK
NORRIS FITZMORRIS

NORMAN FRANCIS
BENJAMIN JOHNSON
ALBERT KARRE
HENRY KEENE
MAURICE LANDRIEU

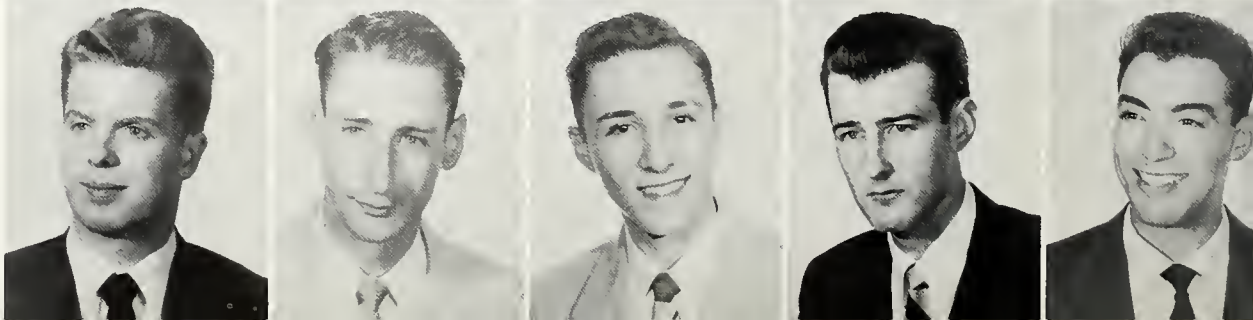

ROBERT McINTOSH
HENRY MESTAYER
MARCEL MEUNIER
MICHAEL O'KEEFE
FRANK VARELA

Pre-Law Club

embers of the Pre-Law Club rmed the jury for Moot Court ompetitions.

President ..... ROBERT TRACY
Secretary ..... JOSEPH PARK
Parliamentarian ..... DAN STAPP

A new club on the campus, the Pre-Law Club, was formed as a medium fostering interest in the legal profession. It was organized in December and approved by the Student Council on the 15th of that month.

ROBERT TRACY
President

PAUL ANTINORI

JOEL BORRELLO

MAURICE CLARK

JACK CIOLINO

GEORGE FRILOT

MILTON JENSEN

JAMES LOCKHART

JOSEPH PARK

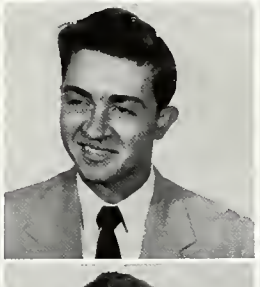

GILBERT PRUDHOMME

THOMAS RAYER

JOHN SALVAGGIO

GASPER SCHIRO

MATTHEW SCHOTT

DANIEL STAPP

THOMAS TORANTO

KENNETH URQUHART

THOMAS WALSHE

THOMAS WOODS

Rev. Charles J. Quirk, S.J., noted poet, is the moderator of Pegasus Poetry Society.

Pegasus Poetry Society

President ..... **RICHARD SMITH**
Vice-President ..... **ALTHEA BARLOW**
Secretary-Treasurer ..... **BARBARA NIX**

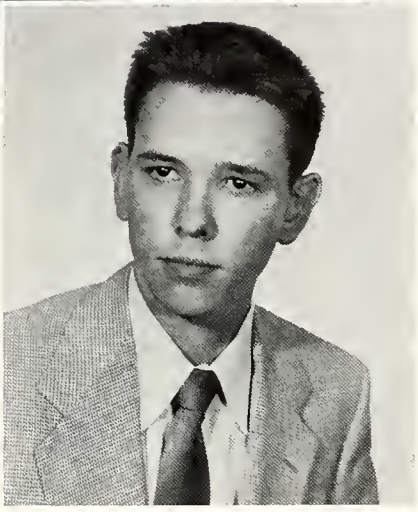

RICHARD SMITH
President

Appreciation of the best in ancient and modern poetry and encouragement of creative work among the members constitute the aim of Pegasus.

The group, founded in 1938, meets regularly twice a month. Occasionally the club plays host to distinguished literary men and women. A Christmas cocktail party was one of the social activities sponsored by Pegasus.

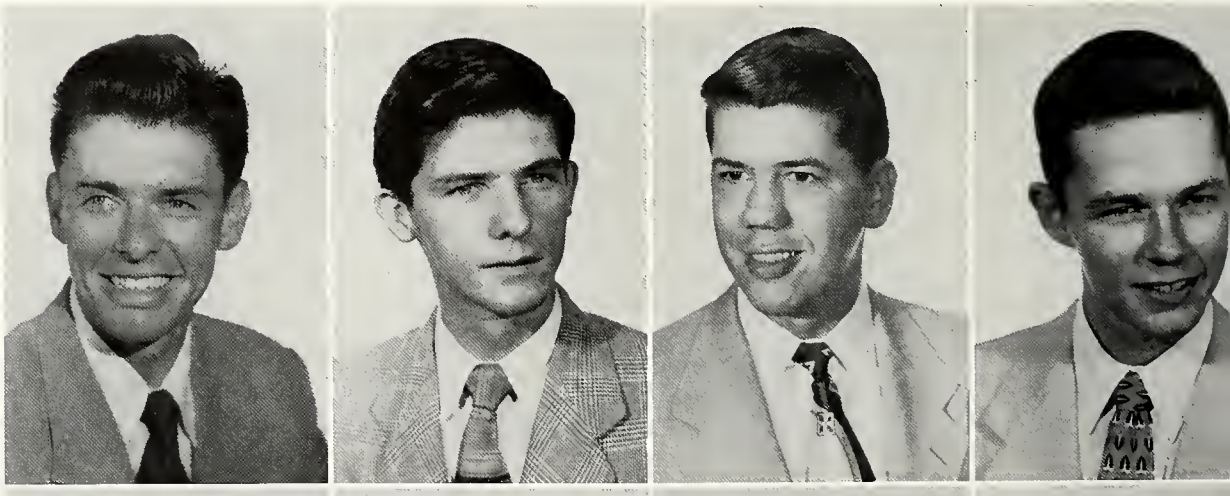

JOSEPH BERRIGAN
LEO DUFFY
ANTHONY LALA
WILLIAM LA SALLE

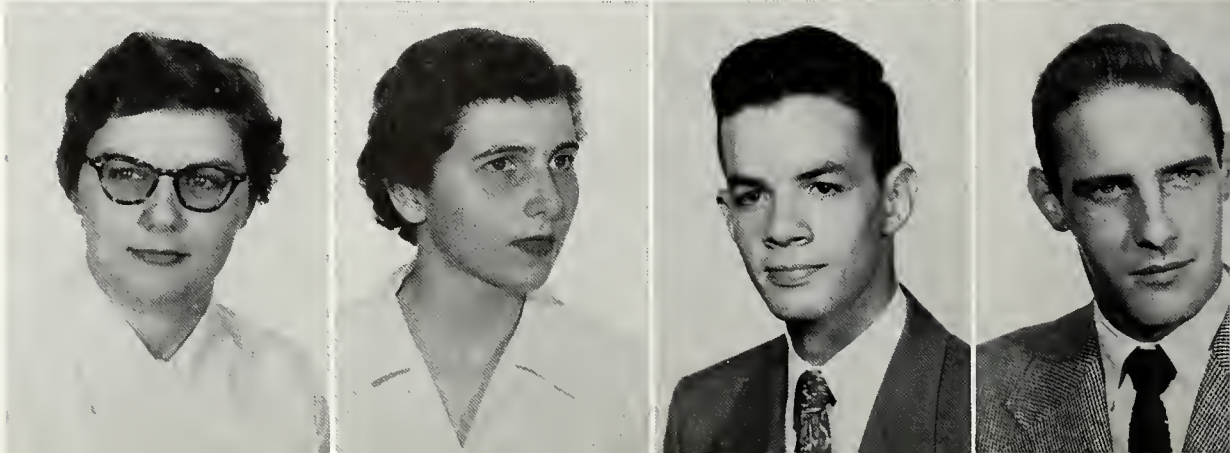

SYLVIA PROBST
OLGA SEIFERTH
KENNETH URQUHART
LAURENCE VINET

SAM officers go over plans for the Society.

Society for the Advancement of Management

President ..... MARTIAL WALDO
Vice-Presidents ..... JAMES FINEGAN
CAROL BACHECHI
Secretary ..... VINCA CAREVICH
Treasurer ..... DICK VAVRICK

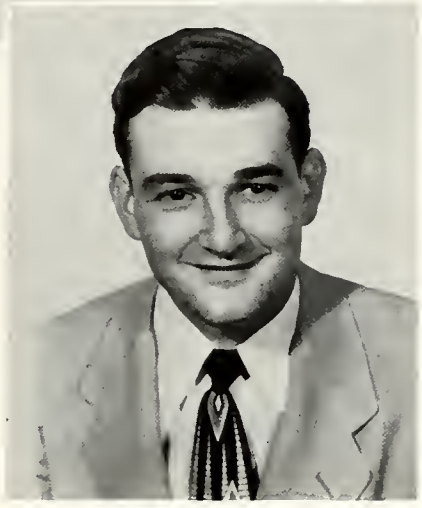

MARTIAL WALDO
President

The Loyola Student Chapter of the Society for the Advancement of Management was chartered in 1950. Its purpose is to forward development of efficiency through study and the application of scientific principles and methods of management.

S.A.M. is a national professional society of excutive-minded people in industry, commerce, government and education. The Loyola chapter seeks to bring members in contact with prominent business men of the New Orleans area.

CAROL BACHECHI
JOHN BESSOLO
VINCA CAREVICH
LILLIAN COHEN
JAKE DI MAGGIO

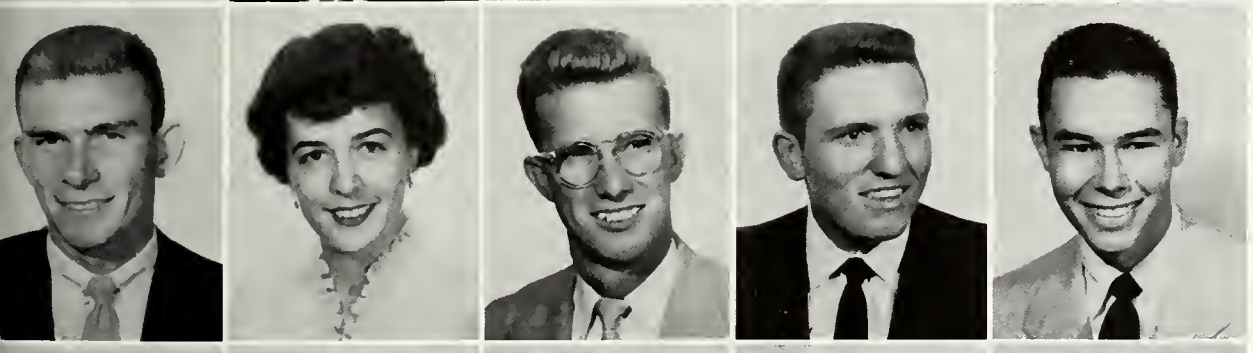

DONALD DREZ
MARGUERITE DUBOS
TOMMY DU BOS
JOHN ECKHOLDT
JAMES FINEGAN

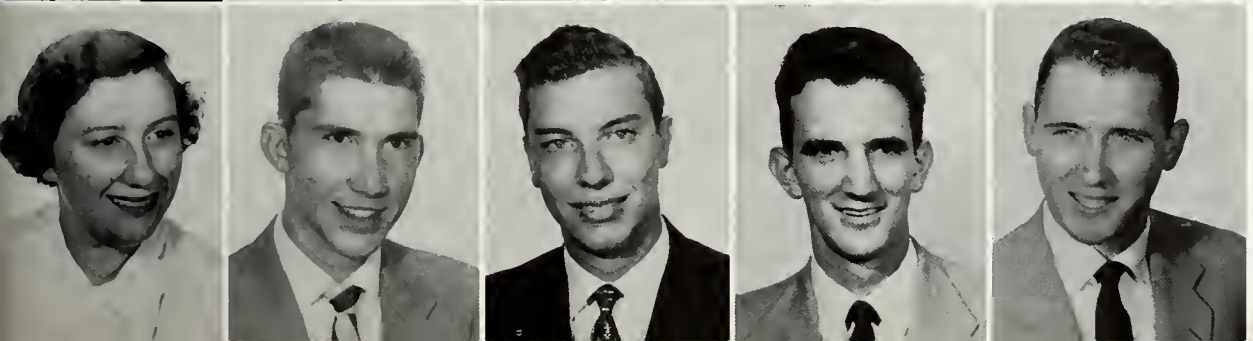

ROSALIE PARRINO
RONALD ROD
DAN STAPP
RICHARD VAVRICK
THOMAS WALLBILLICH

American Pharmaceutical Association

President	**SAMUEL MAYES**
Vice-President	**JOHN HITE, JR.**
Secretary	**FRED SHIEL, JR.**
Treasurer	**OLA MORGAN**

Outstanding pharmacists receive APhA book awards.

SAMUEL MAYES
President

National Pharmacy Week exhibits, annual campus-wide dance, awards to the outstanding pharmacy students and the annual banquet are only a few of the organization's yearly activities.

Founded to promote professional interest in pharmacy and stimulate efficiency in its operations, it also keeps members abreast of the most recent pharmaceutical developments.

Senior members of APhA were guests of Parke Davis Home Laboratories in Detroit, Michigan.

Junior American Dental Association

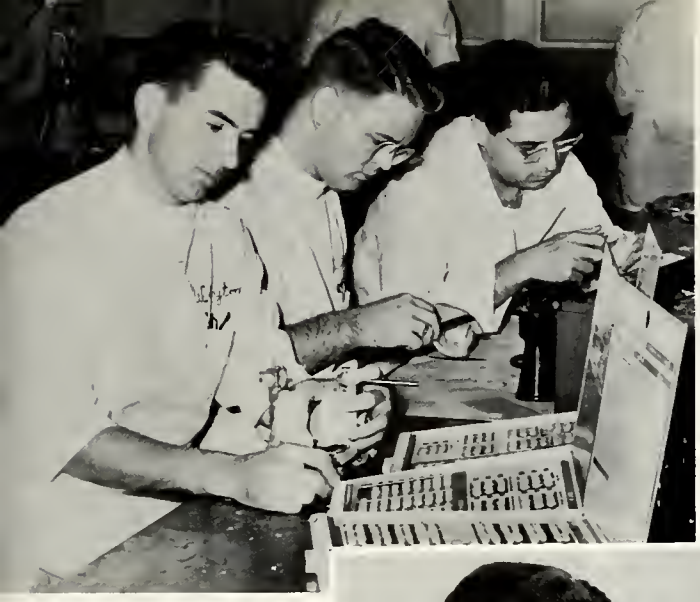

Members prepare materials for Jr. ADA Clinic.

President	JAMES CASSIDY
Vice-President	DOUGLAS KELLER
Secretary	PAUL BRUNO
Treasurer	WILLIAM HARVEY

The Junior American Dental Association has become the main organ of activity in the School of Dentistry.

During the past year the organization financed and built the Dental Student's Lounge, complete with TV set.

Participation in Talent Night's skit competition "Back the Pack" projects, and several dances rounded out the year's activities for the group.

JAMES CASSIDY
President

Fr. Donnelly chats with Jim Cassidy, president of the Jr. ADA in the newly constructed dental lounge. Others in picture are from left to right: James Buatt, Paul Bruno, Harry Leveque, and Donald Landry.

Don't you agree?

Edward D. White Debating Society

President ..... **GENE PALMISANO**
Vice-President ..... **PEGGY DUCEY**
Secretary ..... **HENRY WIRTH**
Treasurer ..... **CLARENCE RARESHIDE**

GENE PALMISANO
President

"In order to cultivate a high esteem for, and a deep knowledge of the truth, together with the power of eloquence with which the truth might be defended, through a development of the faculty of discussing with fluency and with ease, problems of paramount importance to the religious, ethicol, political and social lives of the members, together with ony other problem in keeping with the same profound purpose, this society was founded."

This is the purpose of the E. D. White Debating Society as stated in its charter. This year the varsity team debated West Point.

The Society has been on the Loyola campus for 29 years and during that time has become one of the most distinguished organizations.

JOAN ARNOLD
CAROL BACHECHI
RENE BONEE
MARY ALINE BROUSSEAU
PETER CAVALLO
JACK CIOLINO

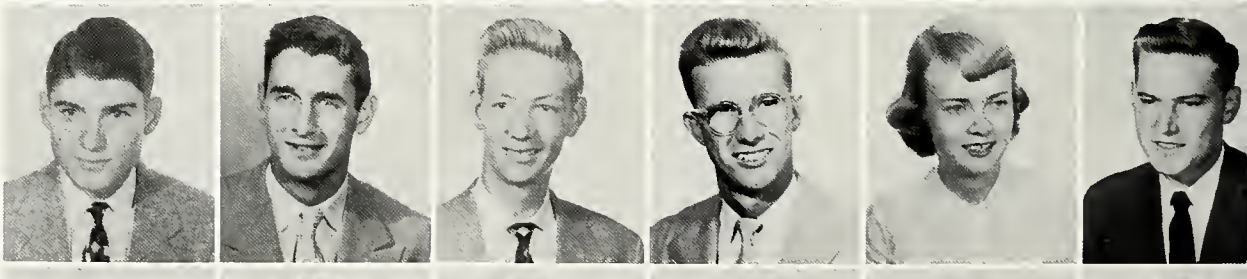

MILLARD CLARK
HALDEN DE HARNE
ANTHONY DE HARO
THOMAS DuBOS
PEGGY DUCEY
NORRIS FITZMORRIS

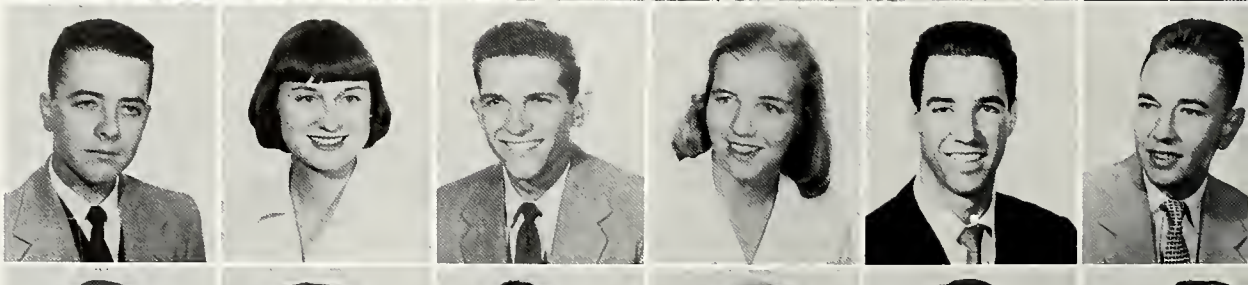

HENRY HAUTOT
PATRICIA McCARTHY
SAM MICELI
MARCELLE MONIE
GENE MURRET
EDMUND O'BRIEN

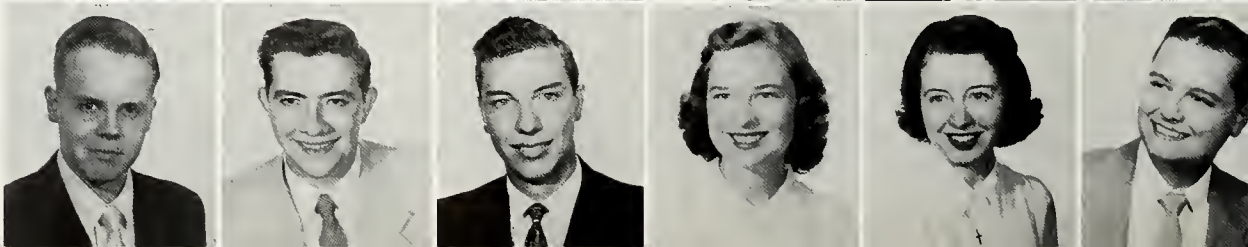

CLARENCE RARESHIDE
MATTHEW SCHOTT
DAN STAPP
MADELINE STEGER
SHIRLEY TRUSTY
HENRY WIRTH

Philosophy Club

The disciples of Plato.

President ..... **BETTY TALBOT**
Vice-President ..... **ANGELA BRADY**

"The Dialogues of Plato" was the subject selected for study by the Philosophy Club during the year 1953-1954. The organization is established to provide students with an opportunity to study and discuss philosophical works as an extra-curricular activity.

The members also attend Mass and receive Communion in a body on various occasions.

BETTY TALBOT
President

ELISABETH AINSWORTH
MARY BARTHOLOMEW
JOSEPH BERRIGAN
ANGELA BRADY
HENRY BURCH

PEGGY DUCEY
ODESSA ELSTON
JOAN GRAVOIS
RUSSELL GUERIN
LYDIA LaROSE

PAT McCARTHY
GENE MURRET
JOHN PAISANT
GENE PALMISANO
TED PFISTER

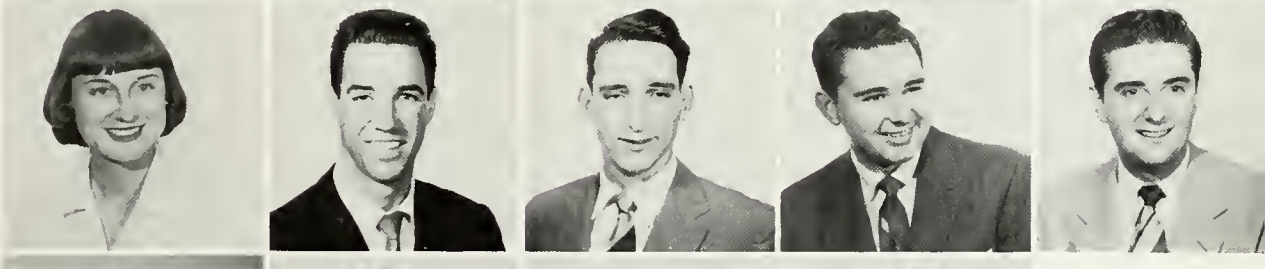

CLARENCE RARESHIDE
DENNIS ROUSSEAU
JANE SUHOR
HENRY WIRTH

Musical dessert at twelve noon.

University Band

President ..... **GEORGE BISCHOFF**
Vice-President ..... **MOTT PALMER**
Secretary ..... **CLIFFORD WIEGAND**
Treasurer ..... **CHARLES SUHOR**

Whatever the time, wherever the place, and Loyolans are together, the Concert Band will be found providing the harmony.

Talent Night, Graduation Exercises, basketball games, and campus concerts, can be chalked up as a few of this organization's yearly activities.

The purpose of the organization is to promote a general interest in music, to offer students an opportunity for the development of musical ability, to render services to University functions, and to advertise, publicize and broaden interest in the College of Music.

GEORGE BISCHOFF
President

HENRY BARRACO
LOUIS BARRECA
JOHN BOURGEOIS
KIRBY BONNETTE
JAMES BOYD
RICHARD CAMPO
ANNA COPPONEX

ANTHONY DiMAGGIO
JAMES FINEGAN
CHARLES HAUSKNECHT
CARL HELMERS
BETTY JOHNSTON
THERESA KELLY
WANDA LARIS

CHARLES McDONALD
EDWARD MERRITT
MOTT PALMER
LOUIS PENDARVIS
CURTIS ROME
MICHAEL SIEVERS
CHARLES SUHOR

JERRY ST. ROMAIN
HENRY VOEKEL
PATRICIA WARREN
CLIFFORD WIEGAND

University Chorus

Chorus carols at Christmas time.

President ..... LORRAINE NEWSHAM
Secretary ..... CLAUDE BOUDREAUX
Treasurer ..... ANNA COPPONEX

The Loyola Chorus was organized for a double purpose. The first was an apportunity to students to sing as members of a group under a competent director. The second was to provide University functions with vocal music.

LORRAINE NEWSHAM
President

CELIA ASCOUGH
EVELYN BAGNETTO
CLAUDE BOUDREAUX
GERTRUDE BRADEN
LLOYD CELENTANO
ANNA COPPONEX

BESSIE CORSO
JOHN ENDERS
CATHY GEGENHEIMER
WILLIAM HARRIGAN
CARL HELLMERS
BETTY JOHNSTON

THERESA KELLY
GERALD KIMBLE
WILSON KREBS
WANDA LARIS
GEORGE LEBEUF
IRLEE LECLERE

CHARLES McDONALD
MARY MURPHY
SARAH NAMI
FRANCES O'CAMPO
LOUIS PENDARVIS
NEDRA REED

CURTIS ROME
LEE SENS
MICHAEL SIEVERS
ROSE SPADARO
DAVID WEST
CLIFFORD WIEGAND

C. Victor Vignes Odontological Society

The Dean gets his key to the lounge.

President	**JAMES CASSIDY**
Vice-President	**JUSTELL MELANCON**
Secretary	**HAROLD BEEBE**
Treasurer	**MAURICE BRETT**

An honorary dental society, C. Victor Vignes Odontological Society, was founded for the purpose of furthering the interest and knowledge of its members in the science of dentistry.

The society is open to seniors, juniors and sophomores. Scholarship above the average and ambition to excel are required for membership.

JAMES CASSIDY
President

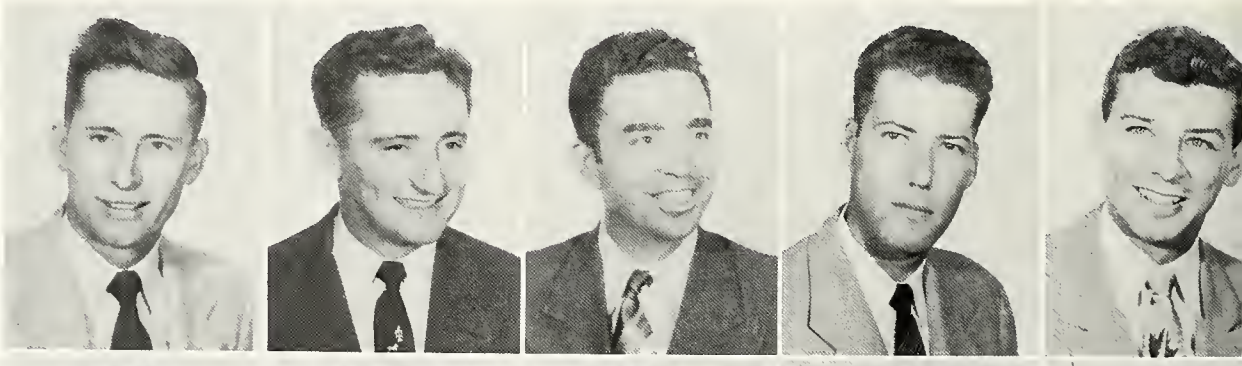

HAROLD BEEBE
JOHN BERNEY
MAURICE BRETT
JAMES BUATT
ROBERT BURKE

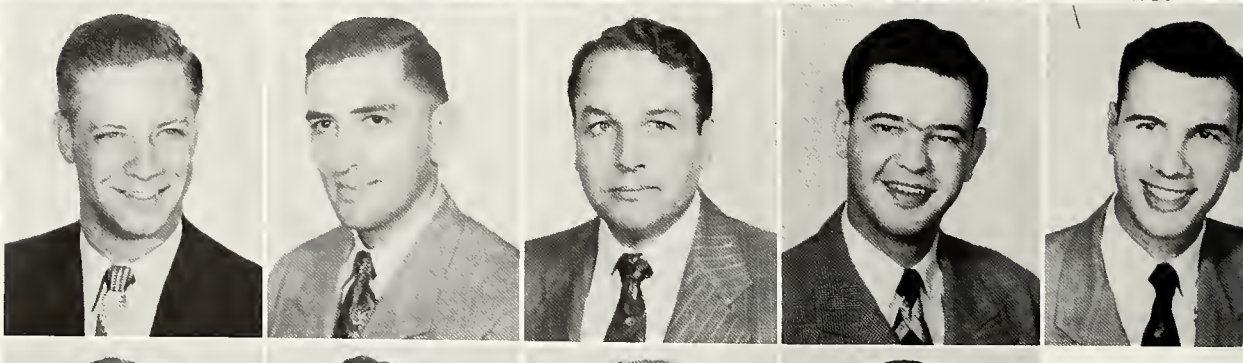

ROBERT CHARBONNET
ROBERT HESSE
JUSTELL MELANCON
CHARLES MOLBERT
WALLACE NICAUD

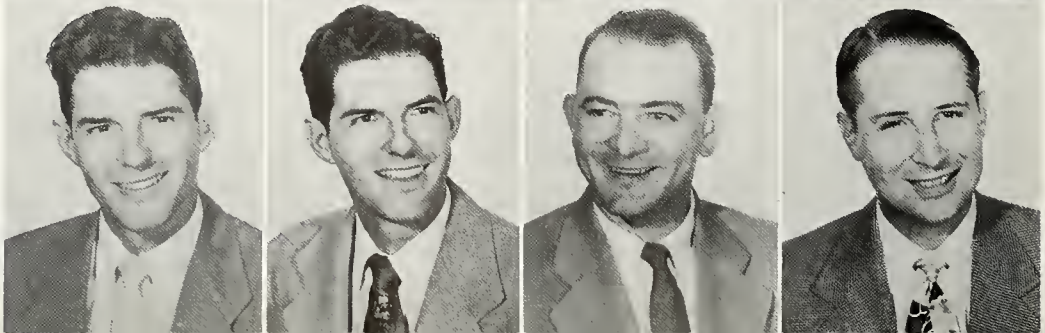

EWELL STEVENS
HUEY STEVENS
WILLIAM TOLER
ROBERT VAN HOOK

International Relations Club

Mayor Morrison presents Certificates of Merit to Fr. Donnelly and Tom Walshe.

President	THOMAS WALSHE, JR.
Vice-President	MICHAEL O'CONNOR
Secretary	JOHN SALVAGGIO
Treasurer	RONALD ROD

On the campus only two years, this infant organization, which offers to its members a better understanding of the international difficulties of the day, has proved itself a valuable asset to University and students.

The group sponsored various lectures by notoble persons well versed in the international situotion. Several members attended the International Relations Clubs convention in New York City in April.

THOMAS WALSHE, JR.
President

PATRICK BREEDEN
LEONICA BOUDREAUX
VINCA CAREVICH
BERNARD COX
SYLVIA DAVID

GLORIA DeBRAM
MARGUERITE DuBOS
LEO DUFFY
MARIANNE HEBERT
HARRY MEYER

JOAN MEYER
MICHAEL O'CONNOR
ROSIE PARRINO
DIANNE ROBICHAUX
RONALD ROD

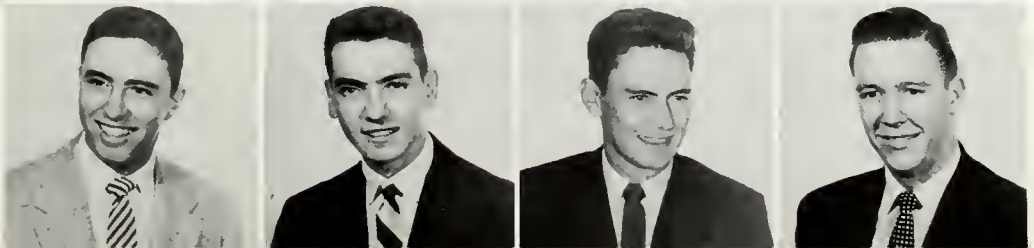

JOHN SALVAGGIO
BOB TRACY
JACK WESTHOLZ
THOMAS WOODS

The Thirty Club

Cro helps members plan party.

Director ..... **MIKE O'CONNOR**
Boord of Governors ..... **LEO DUFFY**
JANE SUHOR
Treasurer ..... **HAROLD WESTHOLZ**

Reorganized this year, the "30" club, whose name in journalistic lingo means "the end," is the first word in providing the campus journalists with social activity.

It also serves as a medium between the student and newspaper people. Membership is open to all journalism majors and members of the two student publication staffs, the Maroon and Wolf.

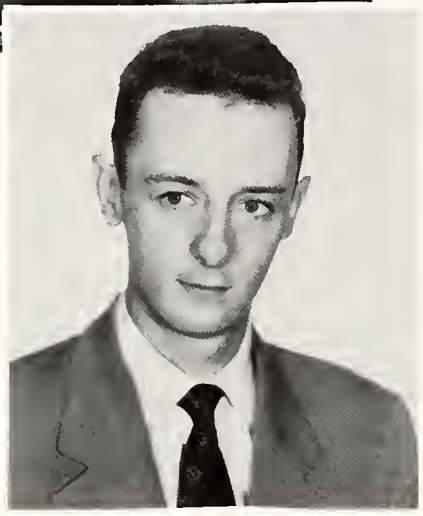

MIKE O'CONNOR
Director

JOAN ARNOLD
MARY ARROYO
PAT BREEDEN
LOIS BURG
GERALD CHOPPIN
DONNELL DODD

KATHLEEN DOWLING
LEO DUFFY
TIMMIE DUVIC
CLAIRE FAVROT
TOM FINNEY
PAT GAILLARD

JOAN GAULENE
OTTO GOESSL
HENRY HAUTOT
GARY HYMEL
DAVID JUNG
JOE KAISER

PEACHIE KERSH
JOY LANDRY
LYDIA LaROSE
ELAINE LINDSEY
EVANGELINE MOLERO
CAROL OLIVIER

SHIRLEY STOMA
JANE SUHOR
PINKY VIDACOVICH
JACK WESTHOLZ
TOOTSIE WILLIAMS

Loyola Veterans Association

Loyola Vets

President ..... JOSEPH NIELSEN
Vice-President ..... CHARLES FUSS, JR.
Secretary-Treasurer ..... WILSON KREBS

JOSEPH NIELSEN
President

The influx of ex-service personnel on the campus gave rise ta the arganization of this club. The group helps in the rehabilitation of incoming vets. Yearly activities consist of dances and other social functions for members and the student body.

MILTON AUCOIN
PAT BENNET
LOUIS CASEBONNE
RICHARD CELANTANO
MICHAEL DONLON

DON FAUST
CHARLES FUSS
GENE FRISCHERTZ
WILSON KREBS
JOHN MALONEY

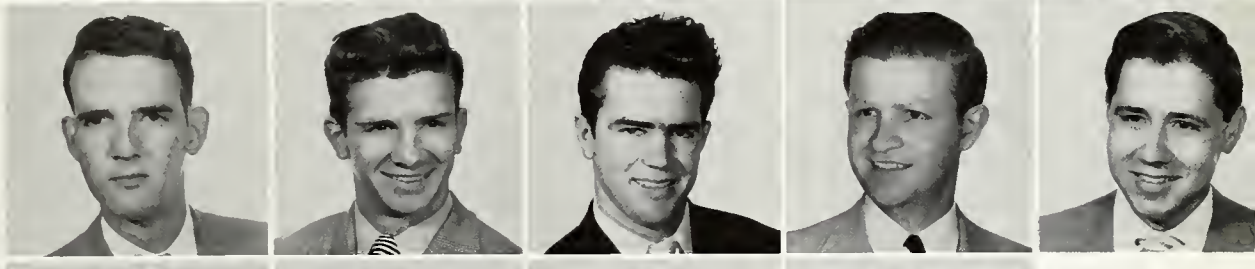

ROBERT MUSSO
HAROLD PILCHER
RAY PINNER
JAMES SERPAS
PROSPER SICK

JOHN STEVENS
RICHARD TODT
ROLAND TURNER
ARTHUR VEGA

Propeller Club

President Jake DiMaggio poses with hosts aboard "The Good Neighbor" before members of the Propellor Club tour the harbor.

JAKE DiMAGGIO
President

President ..... **JAKE DiMAGGIO**
Vice-President ..... **JAMES DOODY**
Secretary ..... **MARGARET BRIGNAC**
Treasurer ..... **BETTY HANFORD**

Through active participation in all events that concern New Orleans international trade, this club has continually offered to students a means of contact, social as well as business, with the men connected with the port.

The organization was founded for the purpose of helping students interested in shipping, export and import, the opportunity of meeting men who know that field.

Participation in the Mississippi Valley World Trade Conference, Pan American Day celebration, sponsorship of National Maritime Week on the campus and boat tours on the river and lake made up a few of the year's activities.

JACK AIUVALASIT
JOSEFINA ALONZO
JOHN BESSOLO
FORREST BETHAY
BEN BRIDGEMAN
MARGARET BRIGNAC

RICHARD CAMPO
VINCA CAREVICH
LILLIAN COHEN
JOSEPH CONNOLLY
BOB CROCHET
BARBARA DANIELS

JOAN DANNER
MICHAEL DONLON
JAMES DOODY
MARGUERITE DUBOS
JOHN ECKHOLDT
HENRY EISERLOH

DONALD FAUST
HAROLD GRISAMORE
DONALD HAMLIN
BETTY HANFORD
FREDERICK HOLLAND
CHARLES JEANFREAU

ARTHUR KEENAN
ELEANORE KENT
LAWTON LAZENBY
GERALD LYTTLE
LURLINE LEFTWICH
RAYMOND LAMY

EMILE LOUSTAUNAU
GERALD MC GILL
LOUISE MAKOFSKY
ROGER MANFRE
HOWARD MENDELSON
MARCELLE MONIE

ELIZABETH MOORE
HENRY NEYREY
MIKE O'CONNOR
JOHN PRIEUR
JAMES QUAID
HAROLD QUINLIVAN

DONALD SEGHERS
MARILYN SHAMBRA
CHARLES UNGER
MARTIAL WALDO
ROBERT WALLBILLICH
THOMAS WALLBILLICH

Propeller Club members touring the harbor. **First Row:** Maggie Brignac, Elizabeth Moore, Lillian Cohen, Louise Makofsky, Marguerite Dubos, Marilyn Shambra, Fifi Alonso, Vinca Carevich, Elizabeth Hanford. **Second Row:** Henry Neyrey, Charles Jeanfreau, Mario Velasquez, Mario Steinvorth, Gerald Lyttle, Jim Doody, Jake DiMaggio, John Prieur, Clarence Gonzales, and Mr. Kennedy.

Loyola Thespians

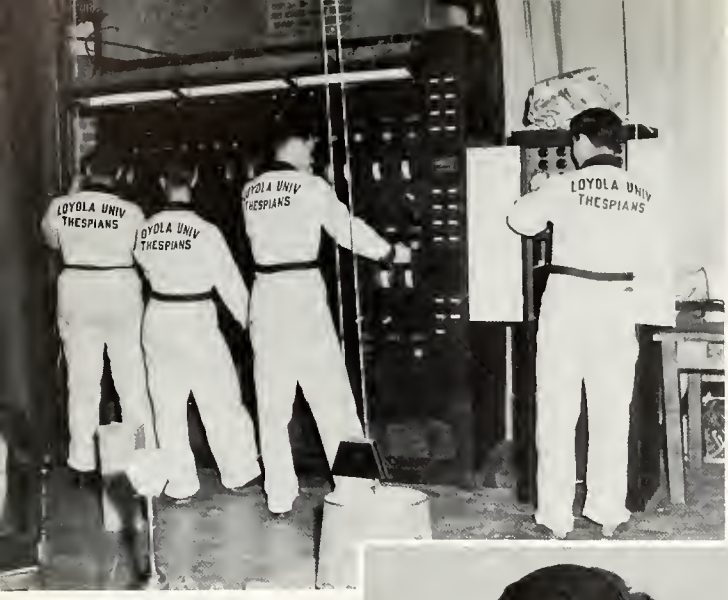

Back stage on opening night.

President	**KENNETH OFFAN**
Vice-President	**TED PFISTER**
Secretary	**MARY ANN BARTHOLOMEW**
Treasurer	**MELVIN GRAZIANO**

KENNETH OFFAN
President

Thespians opened the season this year with Shakespeare's "Merchant of Venice." The next production was Wilder's "Our Town" with Beth Ann Rebaudo, Ted Pfister, and George Hoag in the leading roles.

During Holy Week, "Pilate," written and directed by Lea C. Zinser, was presented for the third consecutive year. Don Barnett played the title role.

The Junior Thespians, a group of freshmen who are also members of Thespians, put on their own production of "Nine Girls," directed by Melvin Graziano.

ELIZABETH AINSWORTH
ARGIE ALVAREZ
MARY ARROYO
MARY ANN BARTHOLOMEW
CLYDE BERGERON
CLAUDE BOUDREAUX
ANTHONY BROCATO

MARY JANE BRODRICK
BARBARA BROUSSARD
VINCA CAREVICH
ANNA COPPONEX
BESSIE MARIE CORSO
RICHARD CELANTANO
GLORIA DE BRAM

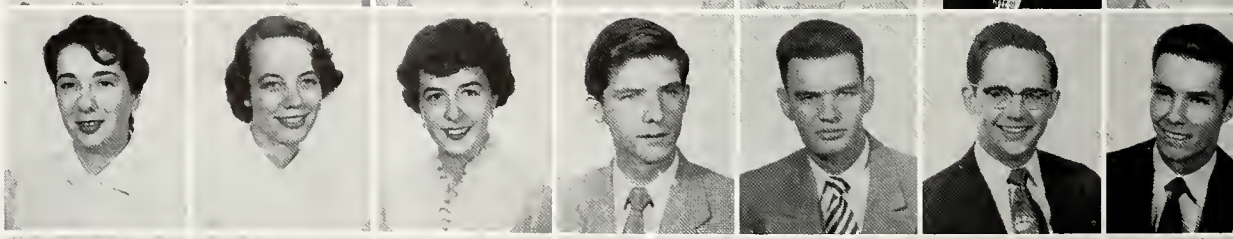

DONNELL DODD
KATHLEEN DOWLING
MARGUERITE DUBOS
LEO DUFFY
JOSEPH EXNICIOS
PATRICK FARLEY
BILL FINEGAN

LEE FREELAND
DOROTHY GATELY
JOAN GRAVOIS
MELVIN GRAZIANO
JOY HAYDEL
CAROL HEDGES
GEORGE HOAG

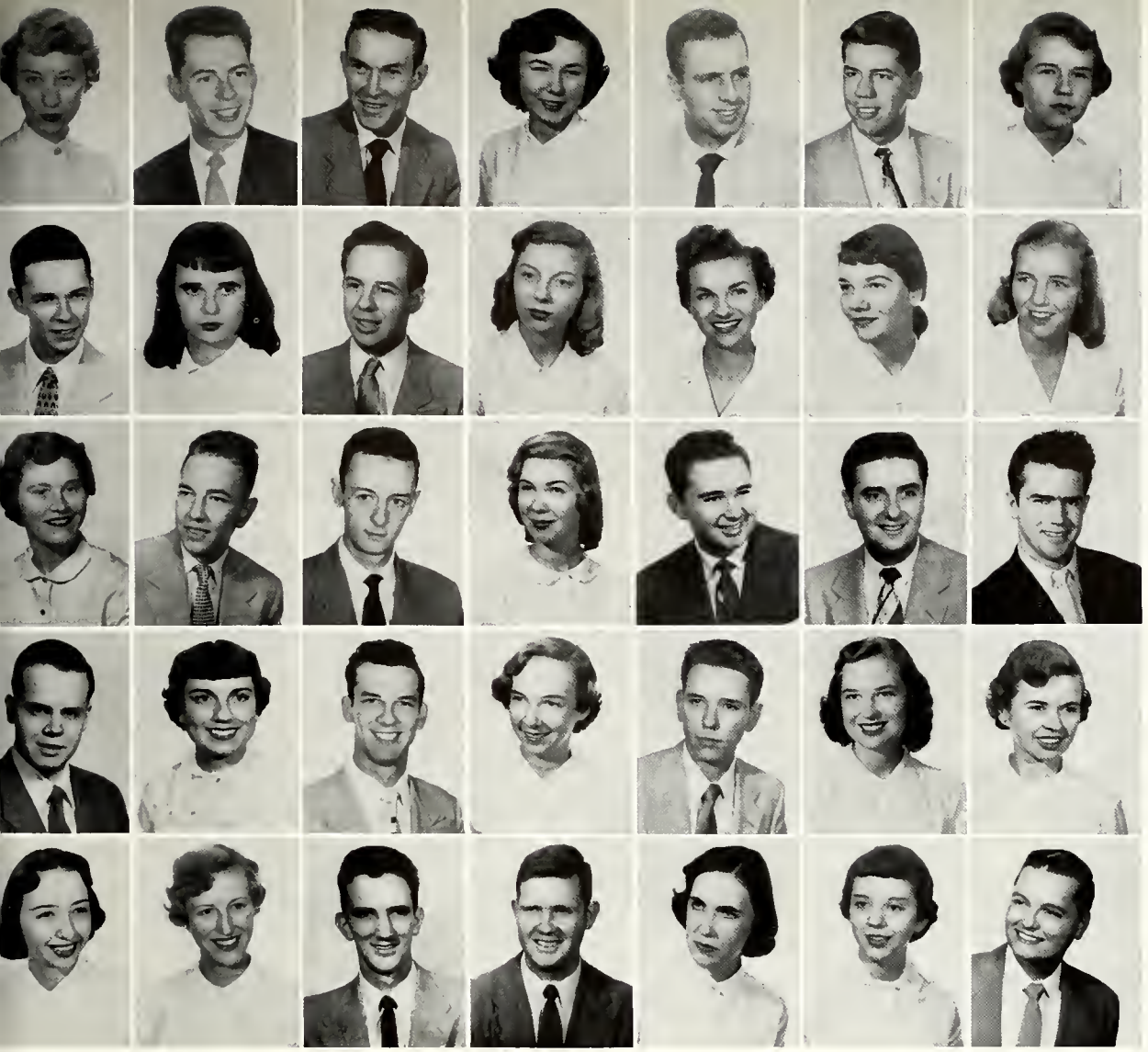

BILLIE HOVER
ALBERT HUDDLESTON
MILTON JENSEN
ELIZABETH KERSH
WALTER KOLLIN
DOMINICK LALA
LYDIA LA ROSE

BILL LA SALLE
TESSIE LOPEZ
EMILE LOUSTAUNAU
MARIE MEHRTENS
JOAN MEYER
MYRA MONAHAN
MARCELLE MONIE

MARY MUMME
EDMUND O'BRIEN
MICHAEL O'CONNOR
CAROL OLIVIER
GENE PALMISANO
TED PFISTER
RAY PINNER

CLARENCE RARESHIDE
BETH ANN REBAUDO
CLAUDE RICHE
ROSEMARY SHEPARD
RICHARD SMITH
MADELINE STEGER
JOEL STEPHENS

SHIRLEY STOMA
ANN TOURNIER
DICK VAVRICK
IRVINE VIDACOVICH
MARGARET WILLIAMS
TERESITA WILLIAMS
HENRY WIRTH

This is your line, Mary Anne.

Is this in the script?

Med Tech Club

Med Tech officers plan coming events.

President ..... **GWENDOLYN CRESSY**
Vice-President ..... **VILMA DELGADILLO**
Secretary ..... **BARBARA SANCHEZ**
Treasurer ..... **CARMEN MONJURE**

To achieve social, intellectual and spiritual unity among the Med Techs of Loyola is the purpose of this club.

Founded in 1935, the group sponsors an annual Christmas party for members, faculty and families, and a spring formal.

GWENDOLYN CRESSY
President

JUDY ABADIE
AMELIA ABBENANTE
LORRAINE ACHEE
JOAN ARNOLD
BEATRICE BADGER
MARILYN BARBERA
IONE BORDES

JOANNE CACIOPPO
ROSEMARY CARROLL
JEAN CHASSAIGNAC
FRANCES COLEMAN
IRIS COSTE
BEVERLY CRAIG
BETTY DELERNO

VILMA DELGADILLO
PATSY FELSHER
ROSA FLORA
GAYLE FONTANA
DIANNE GISCLAIR
MARIA GUBERT
MARIE GUERIN

EDDA HAAS
JACKIE HATREL
ELIZABETH HAVENS
FRANCES HEBERT
BETTY HENDERSON
ELEONORE HOUSEY
LOIS ISERT

JACKIE KEIFFER
SYLVIA KLEIN
KAYLIE KOCHANSKY
MARY KRIEL

MIDA MICHELL
MARGIE MODICA
CARMEN MONJURE
KAY PAGE
BARBARA PALM
DOLORES PATRON
NOEL PENEDO

MADELINE PERE
JOAN PERRIER
PHYLLIS PITTMAN
PAT POCHE
JAMES POTIN
LEARAYE RICHARD
MARLENE RUCKERT

CAROLYN SALVATORE
BARBARA SANCHEZ
MILAGROS SANTIAGO
SUE SCHIRO
OLGA SEIFERTH
GAIL SIERRA
PATSY STEPHENS

BETH TETLOW
ANN TOURNIER
HELEN TRELLES
FRANCES WAGNON
MARGIE WARNER
SONIA WEINBERGER
JOY WELLS

MARY JANE WILLIAMS
JANET WOOTEN
MARILYN ZENGEL
PAT ZIBILICH

Don't look now, Gwen!

Med Tech "get acquainted" party

Mario Velasquez addresses student body during Pan-American Day celebration.

Pan American Club

President ..... **MARIO VELASQUEZ**
Vice-President ..... **EDDIE BOPP**
Secretary ..... **VINCA CAREVICH**
Treasurer ..... **MARIO STEINVORTH**

MARIO VELASQUEZ
President

The club was started with the purpose of fostering better understanding between Latin-American and North-American students on the campus and off the campus.

The group sponsors various activities among which is the annual Pan American dance and the annual Pan American Week. Tours and lectures are also high on the list of activities.

Although camparatively young, the club has grown steadily each year.

JOSEFINA ALONSO
JACK AIUVALASIT
CARLOS AYALA
CAROL BACHECHI
LUZ BARJUM
LOUIS BARRECA
EDDIE BOPP

GLORIA DE BRAM
E. BRAVO-OTERO
HENRY BURCH
ALLEN BURNS
VINCA CAREVICH
ROBERT CLARK
LAURA COMISKEY

ROBERT CROCHET
JOAN DANNER
JIM DOODY
MARGUERITE DUBOS
JOHN ECKHOLDT
JACKIE FERRO
RUTLAND GUERIN

REGGIE HENDRY
CHARLES JEANFREAU
MARILYN JOHNSON
ARTHUR KEENAN
JOYCE LA BORDE
SUE LAGATTUTTA
NEVILLE LANDRY

TESSIE LOPEZ
GERRY LYTTLE
MIMI MACHIN
JERRY MC GILL
LOUISE MAKOFSKY
ALVARO MARIN
JALNA MOAK

EVANGELINE MOLERO
ELIZABETH MOORE
RAFAEL MORELL
O. MUNOZ-NOYA
JOSEPH NIELSEN
JOHN PAISANT
JOHN PAQUETTE

ROSIE PARRINO
RODOLFO QUIJANO
BRIAN REEL
MARILYN SHAMBRA
MARIO STEINVORTH
SHIRLEY STOMA
THEODORE TUMINELLO

CHARLES UNGER
MARGARET WILLIAMS
TERESITA WILLIAMS

Entertainment for the Cultural Hour was provided by Jimmy Messina and Charlie Clark.

Pan-American Club entertains at Jambalaya Party.

The Philaristai of Loyola

Philaristai party to raise funds for the Student Lounge.

President ..... MRS. E. OTTO BARRE
Vice-President ..... MRS. H. HARTMAN
Secretary ..... MRS. E. J. JACQUES
Treasurer ..... MRS. JAMES McNAMARA

MRS. E. OTTO BARRE
President

Promotion of active interest in scholastic and extra-curricular activities of the students of Loyola and the general welfare of the university is the purpose of the Philaristai, Loyola's Mothers Club.

It provides annually two part-time scholarships to needy students, sponsors a Day of Recollection and aids in the financing of University projects.

THE PHILARISTI

Alumni Officers . . . . .
Seated: Mr. Mouledoux and Mrs. Kelleher. **Standing:** Mr. Staub and Dr. Levy.

Alumni Association

President	**WARREN MOULEDOUX**
Vice-President	**DR. EDWARD LEVY**
Secretary	**MRS. R. KELLEHER**
Treasurer	**RAYMOND STAUB**

WARREN MOULEDOUX
President

The Alumni Association endeavors to foster a spirit of union, cooperation, and fellowship between its members and the University. In this way, it hopes to provide a zealous group of graduates to promote the welfare, the growth and the interest of Loyola.

Among the activities of the year were the quarterly Mass and Communion, the Homecoming Celebration and the cocktail party for the graduating class.

Future Loyolans attend Alumni baby party.

National head of the NFCCS, Dave McWhorter, and Maurice Landrieu talk it over.

National Federation of Catholic College Students

Seniar Delegate ..... **MAURICE LANDRIEU**

Juniar Delegate ..... **GERALD CHOPPIN**

MAURICE LANDRIEU
Senior Delegate

The National Federation of Catholic College Students seeks to unite the student bodies of the Catholic colleges and universities of the United States for their mutual benefit and to promote Catholic Action through campus organizations.

The NFCCS formed the Southeastern Region affiliate in 1948. Their main octivities consisted of "Brotherhood" speeches given at the city's high schools and finolly Interracial Day on the Loyola Campus.

Interracial Day plans in the making

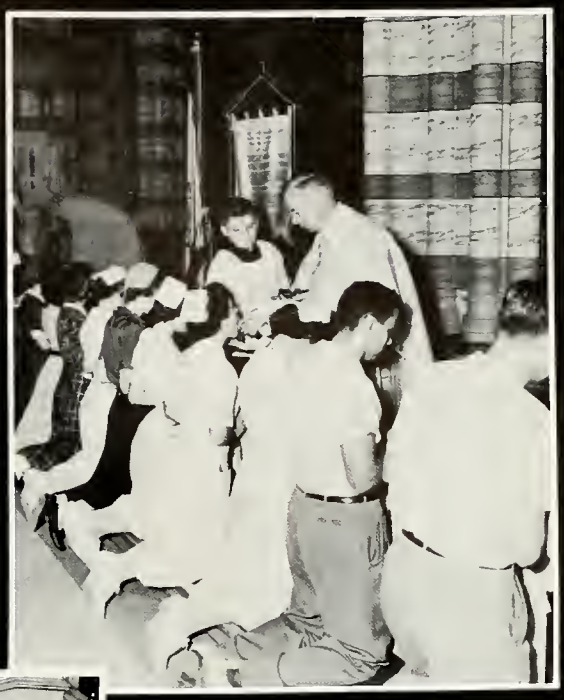

Sodalities

Mary, our model.

Fr. Ray, Sodality moderator, chats with Ted Pfister.

Manresa Chapel at Convent, La.

Guess who?

Students crowd church for Mass of the Holy Ghost.

Snapshots

Students in procession to Mass of the Holy Ghost.

Raising money for the Ceylon Missions.

Fr. Aleman and Fr. Ray discuss Sodality plans with Fr. Paulussen.

Bob Hesse, prefect of St. Appolonia Sodality recruits new members.

Members of St. Cecilia Sodality getting ready to play for Sodality dance.

Little Flower Sodality

Prefect ..... **BETTY TALBOT**

Vice-Prefect ..... **MARTHA MONGEAU**

Secretary-Treasurer ..... **CATHERINE TUMINELLO**

FIRST ROW: Jean Arnoult, Marilyn Arnoult, Mary Arroyo, Mary Ann Bartholomew, Nolareen Binet, Angela Brady, Mary Jane Brodrick and Aline Brousseau.
SECOND ROW: Lois Burg, Jane Deas, Odessa Elston, Mary Carmen Estrada, Jerelyn Glas, Evelyn Golden, Frances Hecker and Elizabeth Kersh.
THIRD ROW: Joyce LaBorde, Joy Landry, Pat Lanusse, Elaine Lindsey, Mimi Machin, Jalna Moak, Evangeline Molero and Martha Mongeau.
FOURTH ROW: Ann Monti, Margaret Monvoisin, Betsy Prados, Sylvia Probst, Beth Ann Rebaudo, Ann Smith, Joel Stephens and Shirley Stoma.
FIFTH ROW: Jane Suhor, Betty Talbot, Catherine Tuminello, Dot Watkins, Lucille Weyman, Teresita Williams and Isma Zelenka.

St. Cecilia Sodality

Prefect ..... **PAT HARRIGAN**

Vice-Prefect ..... **GEORGE BISCHOFF**

Secretary-Treasurer ..... **JOHN BOURGEOIS**

FIRST ROW: Lloyd Celentano, Pat Harrigan, Carl Hellners, George Lebeuf, Curtis Rome and Lee Sens.

St. Aloysius Sodality

Prefect ..... RAY LAMY
Vice-Prefect ..... ROBERT CHANEY
Secretary ..... BEN BRIDGEMAN
Treasurer ..... AL DANNIEL

FIRST ROW: Jack Aiuvalasit, Jack Bessolo, Don Boudreaux, Ben Bridgeman, Henry Burch, Robert Chaney, Joe Connolly and Bob Crochet.
SECOND ROW: Robert Daigle, Al Danniel, Mike Donlon, Tom DuBos, John Eckholdt, Don Faust, Robert Frank and Marcel Garsaud.
THIRD ROW: Ken Gelpi, Rutland Guerin, Melvin Graziano, Ronald Gregory, Art Keenan, Ray Lamy, A. J. LaNasa and Paul Leech.
FOURTH ROW: Frank Lorentino, Roger Manfre, Howard Mendelson, Henry Neyrey, John Paquette, Martin Pilie, John Prieur and Paul Rutledge.
FIFTH ROW: John Spansel, Ted Tuminello, Charles Unger and Bob Wallbillich.

Our Lady of the Wayside Sodality

Prefect ..... BESSIE MARIE CORSO
Vice-Prefect ..... ANNA COPPONEX
Secretary ..... SARA NAMI

FIRST ROW: Celia Ascough, Anna Copponex, Bessie Marie Corso, Catherine Gegienhiemer, Betty Johnston, Theresa Kelly, Wanda Laris and Sara Nami.

Our Lady of Guadalupe Sodality

Prefect ..... **CAROL BACHECHI**
Vice-Prefect ..... **BARBARA JAS**
Secretary ..... **MARY ELLEN WARD**
Treasurer ..... **ROSALIE PARRINO**

FIRST ROW: Carol Bachechi, Maggie Brignac, Vinca Carevich, Marguerite Dubos, Betty Hanford, Marlene Harris, Barbara Jas and Marilyn Johnson.
SECOND ROW: Louise Makofsky, Marcelle Monie, Betty Moore, Lois Najolia, Rosalie Parrino, Jean Riviere, Marilyn Schambra and Mary Ellen Ward.

Our Lady of Fatima Sodality

Prefect ..... **FRANCES HEBERT**
Vice-Prefect ..... **JANET WOOTEN**
Secretary ..... **PAT ZIBILICH**
Treasurer ..... **CARMEN MONJURE**

FIRST ROW: Amelia Abbonante, Joan Arnold, Beatrice Badger, Marilyn Barbera, Ione Bordes and Jean Chassaignac.
SECOND ROW: Jackie Hatrel, Frances Hebert, Maureen McGinn, Mida Michell, Carmen Monjure and Barbara Palm.
THIRD ROW: Joan Perrier, Learay Richard, Gail Sierra, Frances Wagnon, Janet Wooten and Pat Zibilich.

St. Thomas Aquinas Sodality

Prefect ..... **GEORGE SATTERLEE**
Vice-Prefect ..... **CHARLES WELSH**
Secretary ..... **FRANK MORRIS**
Treasurer ..... **KENNETH URQUHART**

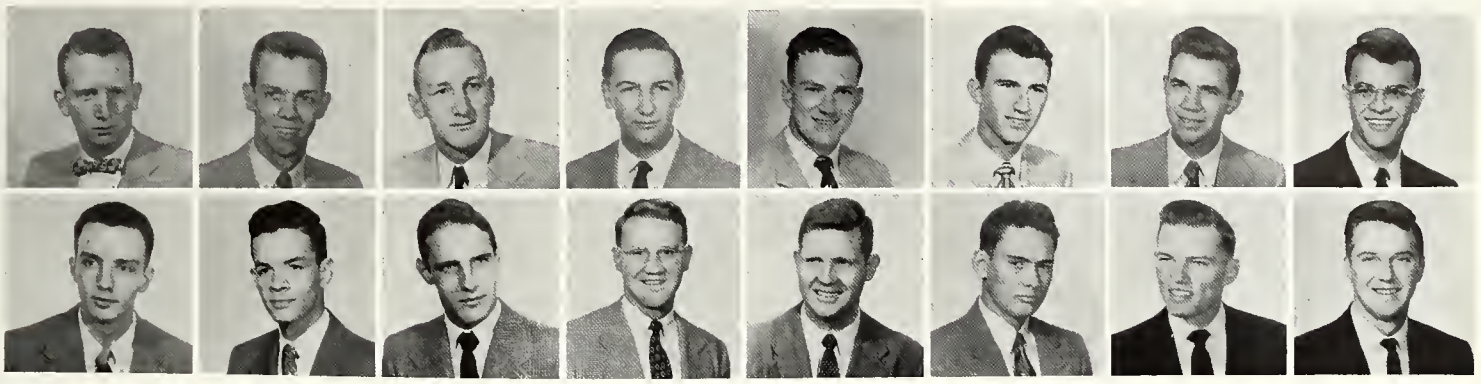

FIRST ROW: Austin Balser, William Dawes, Donald Geier, David Holmes, Gerard Karl, Ronald Levy, Harry Meyer and George Satterlee.
SECOND ROW: Charles Suhor, Kenneth Urquhart, Larry Vinet, James Vaccarella, Pinky Vidacovich, Jack Westholz, Charles Welsh and Clarence Zimmerman

St. John Berchman Sodality

Prefect ..... **CLAUDE RICHE**
Vice-Prefect ..... **ERVIN DECUIR**
Secretary-Treasurer ..... **OLA MORGAN**

FIRST ROW: Geraldine Biundo, Melvin Bourgeois, James Colligan, Ervin DeCuir, Yvonne Deitrich and Bill Drago.
SECOND ROW: Robert Drouilhet, Jose Flores, Linda Garcia, Donald Hesse, Carmella Hinojosa and Miriam Kather.
THIRD ROW: Henry Maggio, Ola Morgan, Lhea Ory, David Scally, Claude Riche and James Serpas.

St. Appolonia Sodality

Prefect ..... **ROBERT HESSE**

Vice-Prefect ..... **JOHN REESE**

Secretary ..... **ALEX ACEVEDO**

FIRST ROW: Alex Acevedo, Paul Bruno, James Cassidy, Robert Charbonnet, Charles Crooke, Victor Della-Giustina, Thomas Flaherty and Russell Grandich.
SECOND ROW: Robert Hesse, Bernard Hollier, Vincent Leggio, Harry Leveque, Vincent Liberto, Clarence Lorio, Maurice Manuel and Paul Melancon.
THIRD ROW: Philip Payne, John Park, John Reese, William Toler, Cornelius Voorhies and William Walsh.

St. Ives Sodality

Prefect ..... **HENRY MESTAYER**

Vice-Prefect ..... **ROLAND MESTAYER**

Secretary ..... **ALBERT KARRE**

Treasurer ..... **GORDON HARTMAN**

FIRST ROW: Joseph Barreca, Joseph Berrigan, Patrick Breeden, Pascal Calogero, James Connick, Ronald Courtney, Gordon Hartman and Albert Karre.
SECOND ROW: Maurice Landrieu, Henry Mestayer, John Olivier, Harold Savoie and Gerald Stewart.

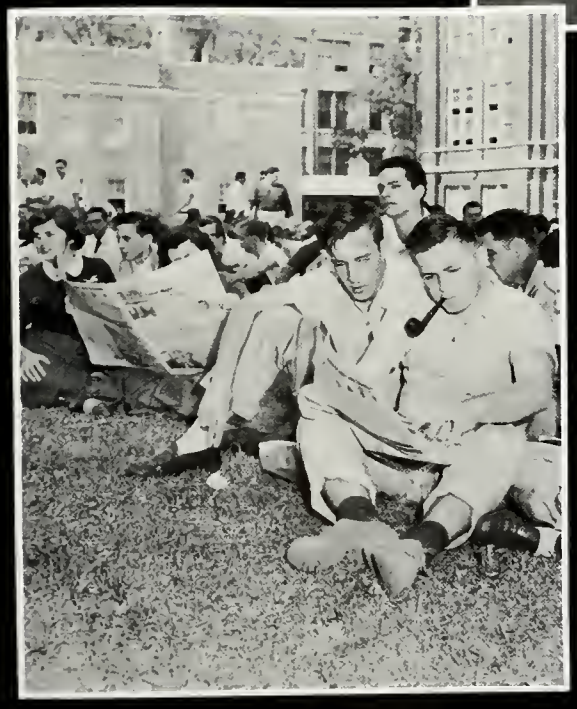

Publications

The Loyola Maroon

FALL EDITORS
Jane Suhor and Leo Duffy

SPRING EDITORS
Joy Landry and Pinky Vidacovich

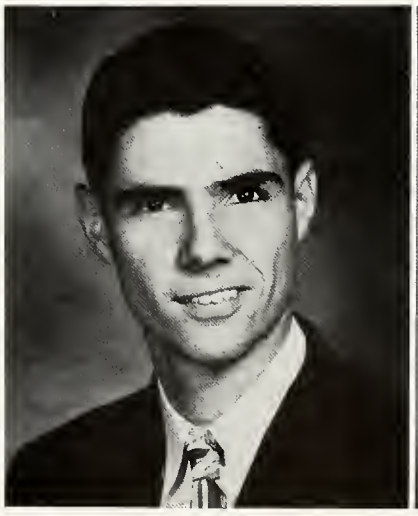

GARY HYMEL
Fall Sports Editor

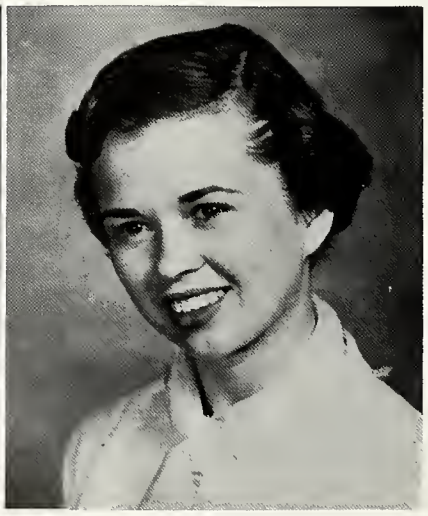

JOEL STEPHENS
National Advertising Manager

ED FRICKE
Moderator

MARILYN JOHNSON and EVANGELINE MOLERO
Local Advertising Managers

JOE NIELSEN
Business Manager

The Maroon Staff

Fall Semester Make-Up Editor, Joe Kaiser. Spring Semester News Editor Tootsie Williams.

Fall Semester Campus Editor, Jack Westholz and Society Editor, Shirley Stoma.

Spring Semester Assistant Sports Editor, Buddy Diliberto and Sports Editor, Ed Laporte, Jr.

Spring Semester Feature Editor, Tessie Lopez; Desk Editor, John Nicosia and Society Editor, Joan Gaulene.

This could only happen to the Maroon Staff.

Top right: The Maroon "City Desk."

Bottom right: Eager Frosh join the Maroon Staff.

MAROON REPORTERS

FIRST ROW, left to right: Mary Aitken, Joan Arnold, Mary Arroyo, Don Barnett, Ralph Barnett, Lois Burg, and Vinca Carevich.
SECOND ROW, left to right: Donnell Dodd, Kathleen Dowling, Marguerite Dubos, Tom Finney, Otto Goessl, Susie Hanemann, and David Jung.
THIRD ROW, left to right: Elizabeth Kersh, Claire Favrot, Lydia LaRose, Elaine Lindsey, Pat McGraw, Margaret Monvoisin, and David Moreau.
FOURTH ROW, left to right: Mike O'Connor, Carol Olivier, John Paquette, Joan Perrier, Betsie Prados, Beth Ann Rebaudo, and Clyde Russell.

The Student Directory

Editar ..... **RICHARD COLSON**
Business Manager ..... **ALBERT TREPAGNIER**

DICK COLSON
Editor

ALBERT TREPAGNIER
Business Mgr.

The Student Directory was first published by a Sophomore Dental student, Harvey Paret. The Sodality Co-operative Union assumed the responsibility of publication in 1939. Alpha Pi Omicron edited the Directory for the Union in 1942. The Directory was not published in 1943 because of the wor. With the assistance of Sigma Alpha Kappa in 1944, A.P.O. published its first Directory. The following year the book was entirely the wark of A.P.O. and has been such since that time. This, the seventeenth editon of the Loyola Student Directory, represents publication under the administrations of five University presidents. It symbolizes the spirit of A.P.O.— "to serve the University through love, loyalty, leadership and generosity."

Father Donnelly receives his copy.

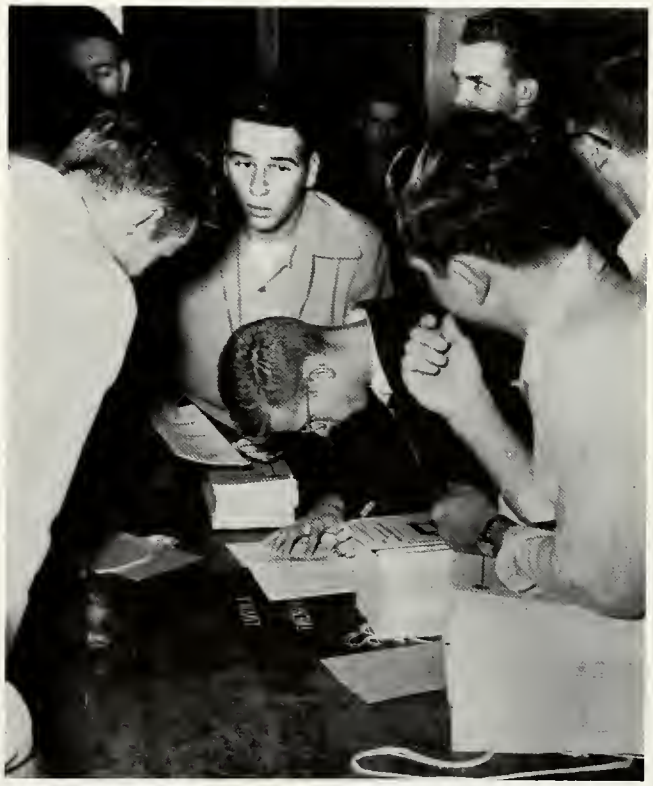

Don't shove! There's one for everyone.

JOAN DANNER
Business Manoger

EVANGELINE MOLERO
Editor

JACK WESTHOLZ
Managing Editar

The Wolf Staff

Bill Dawes, Mary Ann Bartholomew, Bessie Corso, John Berney, Joy Landry, Betty Hanford, Betsie Prados, and Bob Reso sign to have their pictures taken while Crystal Seeber and Evangeline Molero check their cards.

Wolf heads, Jack Westholz, Joan Danner, Fr. John Toomey, Evangeline Molero, and Jim Finegan stop to pose for a picture during the much enjoyed Wolf Banquet.

Dick Vavrick, Jim Finegan, Sports Editor, and Bill Finegan.

Mary Ellen Ward, Fraternity Editor; Joel Stephens, Introduction Editor; Pat DeCuir, Organizations Editor.

Fr. Toomey, Moderator, and Russ Cresson, University Photographer.

Austin Balser, R.O.T.C. Editor, and Scoopie Mongeau, Class Editor.

Marilyn Johnson, Marguerite Dubos, Government Editor; Vinca Carevich, Publications Editor.

Shirley Stoma, Snapshot Editor; Tessie Lopez, Feature Editor; Tootsie Williams, Art Editor.

Marcelle Monie, Circulation Manager; Emile Loustaunau, Exchange Editor; Eveline Golden, Sodality Editor.

TOP: Staff members were too busy eating and talking to notice the photographer.
BOTTOM: Staff members, Madeline Duvic, Clyde St. Romain, and Mary Jane Brodrick.

STAFF MEMBERS

FIRST ROW: Tena Arcana, Sammy Barker, Ben Bridgeman, Dennis Bucher, Elsie Castro, and Robert Chaney.
SECOND ROW: Patricia Gaillard, Joan Gaulene, Jerelyn Glas, Joe Kaiser, Marie Larrain, and Elaine Lindsey.
THIRD ROW: Bob Reso, Crystal Seeber, Rosemary Shepard, Harold Strain, Pinky Vidacovich, and Bob Wallbillich.

And so a paper got its name.

Bench Breeze

Editor ..... WILLIAM JARRELL

The Bench Breeze, a fairly new campus publication, was first published in the summer of 1952 by the students of the Dentol School. This informal sheet gives a variety of jokes, cartoons and information concerning dental activities. The Bench Breeze appears on the campus bi-monthly.

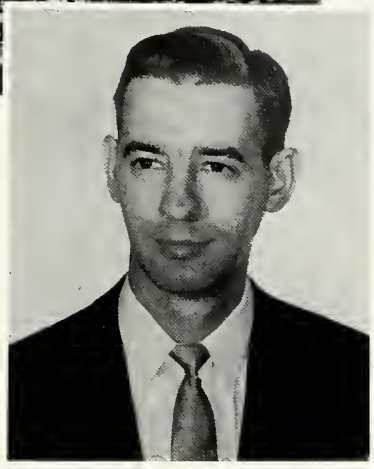

WILLIAM JARRELL
Editor

FIRST ROW: James Cassidy, Paul Bruno, Vincent Lagattuta, and Winthrop McGraw.
SECOND ROW: Tom O'Flanagan, Richard Powell, James Price, and William Toler.

FRED SHIEL
Editor

Jay Cowl, Brent McArthur, and David Norman.

Pharmacy Journal

Editor ..... **FRED SHIEL**
Assistant Editor ..... **DAVID NORMAN**
Associate Editor ..... **BRENT McARTHUR**
Business Manager ..... **JAY COWL**

Founded in April, 1936, the Pharmacy Journal publishes Alumni news items, general information of interest to both pharmacists and future pharmacists. The Journal was continuously published three times a year until June, 1951, when the publication was discontinued because of the accelerated program. The Journal made its comeback to the campus April last, thanks to the efforts of the faculty and students on the editorial staff.

PASCAL CALOGERO
Editor-in-Chief

Law Review

Editor-in-Chief ..... **PASCAL CALOGERO**
Comment Editor ..... **MAURICE LANDRIEU**
Recent Case Editor ..... **HENRY KEENE**
Book Review Editor ..... **WILLIAM BARNETT**

The Loyola Law Review inaugurated during the 1940-41 scholastic year affords appartunities ta upperclassmen far legal research and creative writing in the law field. This review is published at the end af each academic year by a Student Editorial Baard. The membership af the Baard consists af a group af Law School hanar students.

FIRST ROW: William Barnett, Joseph Berrigan, Marcus Broussard, and Henry Keene
SECOND ROW: Maurice Landrieu, Prof. McAulay, Faculty Advisor, Webster Simoneaux, and Frank Varela.

R.O.T.C.

Reserve Officers

LT. COLONEL LUTHER C. BARTH

The reviewing stand.

MAJOR ROBERT J. KRIWANEK

CAPTAIN CLARKE L. SHUMAKER

CAPTAIN JAMES D. TYNAN

LEFT TO RIGHT: SFC Hubert Rapp, Sgt. William Reuss, Sgt. Orvel Nelson, M/Sgt. Russel Eberhart, SFC Clarence Lanhan, SFC Lloyd Delahorne and M/Sgt. Martin Tynsdale.

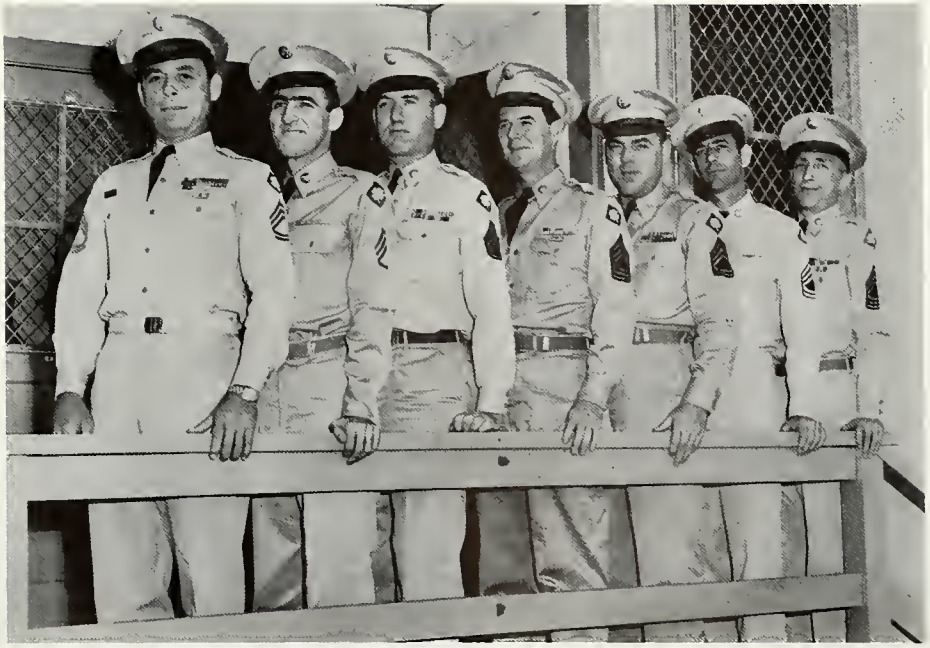

MAJOR ROBERT GOGGANS

Training Corps.

Cadet Colonel Bridgeman inspects the troops with General Weckerling.

Cadet Colonel Mialaret escorts Miss Evangeline Molero, Honorary Cadet Colonel.

JULES MIALARET
Cadet Colonel
Foll Semester

EVANGELINE MOLERO
Honorary Cadet Colonel

BERNARD BRIDGEMAN
Cadet Colonel
Spring Semester

REGIMENTAL STAFF—Fall Semester: J. De Salvo, J. Mialaret, B. Bridgeman, and M. Garsaud.

REGIMENTAL STAFF—Spring Semester: R. Redmann, T. Blount, M. Landrieu, B. Bridgeman, M. Clark, J. Kaiser, and R. Wallballich.

First Battalion

JOAN GRAVOIS
Honorary Cadet
Lieutenant Colonel

FALL SEMESTER—First Battalion Officers: R. Redmann, R. Courtney, M. Landrieu, G. Hymel, and C. Welsh.
SPRING SEMESTER—First Battalion Officers: I. Vidacovich, J. Doody, P. Butler, and D. Garvey.

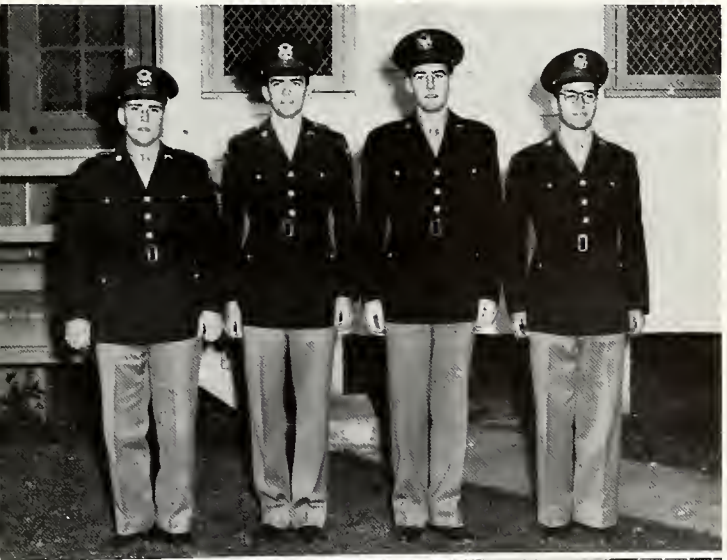

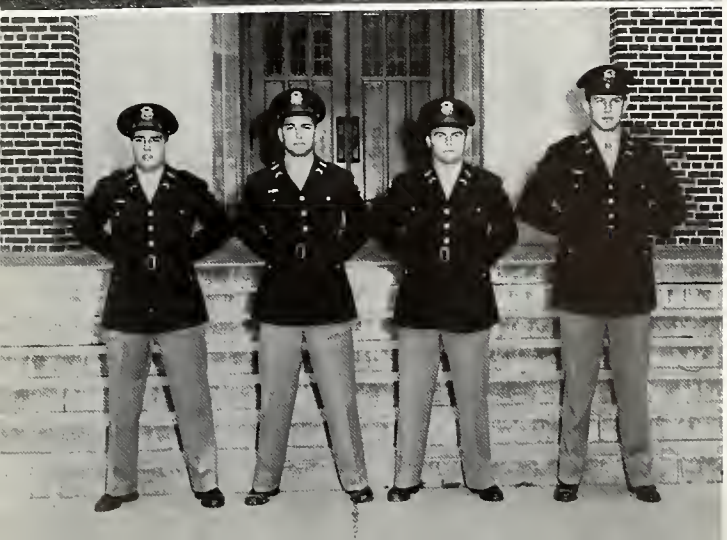

Second Battalion

ELIZABETH HANFORD
Honorary Cadet
Lieutenant Colonel

FALL SEMESTER—Second Battalion Officers: A. Cutrera, B. McGinty, M. O'Keefe, and H. Burch.
SPRING SEMESTER—Second Battalion Officers: A. Cutrera, H. Burch, T. Nelson, and A. Ernst.

Company A

MARY ANN BARTHOLOMEW
Honorary Cadet Major

TOP: Pass in review.
BOTTOM: ROTC Band.
FIRST ROW: Lebeuf, Bischoff, and Rod.
SECOND ROW: de Haro, Morgan, Cart, Sonnier, and Hellmers.
THIRD ROW: Pendarvis, Bourgeois, McDonald, Fiala, and Le Blanc.
FOURTH ROW: Dugas, Di Maggio, Suhor, Lauro, and Kimble.
FIFTH ROW: Stoebner, Hausknecht, Sievers, St. Romain, and Bonnette.

FIRST ROW: Smith, Roussel, Newman, Riche, Reynoir, Barnett, de la Bretonne, Aiuvalasit, Chauvin, Guenther, and Hamlin.
SECOND ROW: Unger, Barreca, Kelly, Eckholdt, Nicosia, Tuohy, Eiserloh, Ferlita, and Crochet.
THIRD ROW: Keller, Simon, Gravel, Lorch, Epling, Scheurich, Choppin, Klein, and Donaldson.
FOURTH ROW: Steckler, Sacco, de Ben, Comeaox, Hoag, Houssiere, Taggert, Almerico, and Carroll.
FIFTH ROW: Kitchen, Abadie, Fontenot, Durr, Borrello, McWhorter, Andersen, Sweeney and Gregory.
SIXTH ROW: Colson, Tunstall, Russo, McClure, Anderson, Hanberg, Martinez, White, and Batiansila.
SEVENTH ROW: Schaubhut, Schweiberger, Quinn, Lore, Sherlock, and Potin.

Company B

MARY ANN HOFFMAN
Honorary Cadet Major

TOP: Eyes right.
BOTTOM: Cadet Balser gives Holy Name students a few pointers on safety.

FIRST ROW: Bucher, Connolly, Kuebel, Vosbein, Freeland, Piazza, Morris, Lamy, Albright, Raborn, St. Romain, and Tomes.
SECOND ROW: Cortazzo, Dauphin, Balser, Offan, Baer, Galvin, Palmisano, Wunder, Scopes, Stack, and Hickey.
THIRD ROW: Gelpi, Brignac, Jourdan, Daigle, Shea, Di Losa, Duffy, Bannon, Ferrier, Stassi, and Fernandez.
FOURTH ROW: Morlas, Ullrich, Handley, Simon, Harriss, Clark, Bacos, Loustanau, and LaBasse.
FIFTH ROW: Kramer, Bordes, Meyer, Levy, Barrois, Thompson, Bordelon, St. Angelo, and Espinola.
SIXTH ROW: McConnell, Lind, Britsch, Fenner, Imbraguglio, Schloegel, Federico, Moreau, Exnicios, Lockhart, Pizzitola.
SEVENTH ROW: Giordano, Taulli, Craven, and Newton.

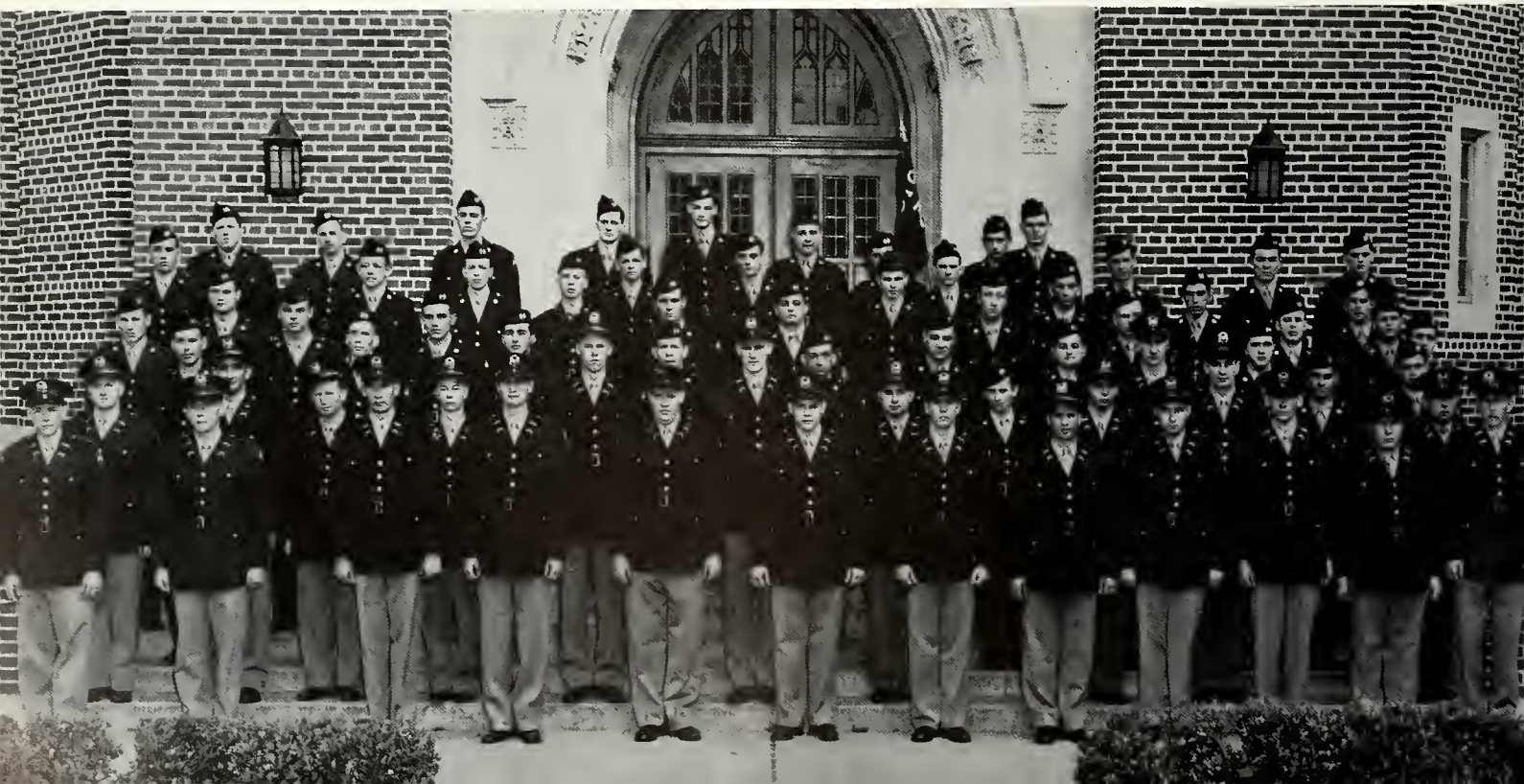

Company C

BARBARA JAS
Honorory Cadet Major

TOP: Marching in the Sequicentennial Celebration Parade.
BOTTOM: The smiling faces of newly commissioned Second Lieutenants.

FIRST ROW: Varela, Manfre, Rodriguez, Berrigan, Vinet, Abdo, La Nasa, Drez, Zimmermann, Westholz, and Chaney.
SECOND ROW: Leech, Fernandez, Loupe, Brandau, Conrad, Pender, Lemaire, Heap, LaSalle, and Kronlage.
THIRD ROW: Meredith, Dolese, Paquette, Eccles, Berry, Holmes, Allen, Overmeyer, Lagasse, Smith, Gallmann, Finegan, and Carbon.
FOURTH ROW: Fox, Franchini, Deck, Heap, James, Brans, Simon, Gelpi, Schexnayder, Hendry, and Chimento.
FIFTH ROW: Meyer, Boudreaux, Piper, Schmitt, Gaudin, Hite, Waskofsky, Bowen, Trower, Hass, Kronlage, and Thompson.
SIXTH ROW: Blessey, Bickerstaff, Colligan, Abdallah, and Union.
SEVENTH ROW: Eiffert, Lorio, Farley, Treuting, Lange, Bonaventure, Connick, O'Shaughnessy, Strain, Fontenot, Oustalet, Drouilhet, and Sciara.

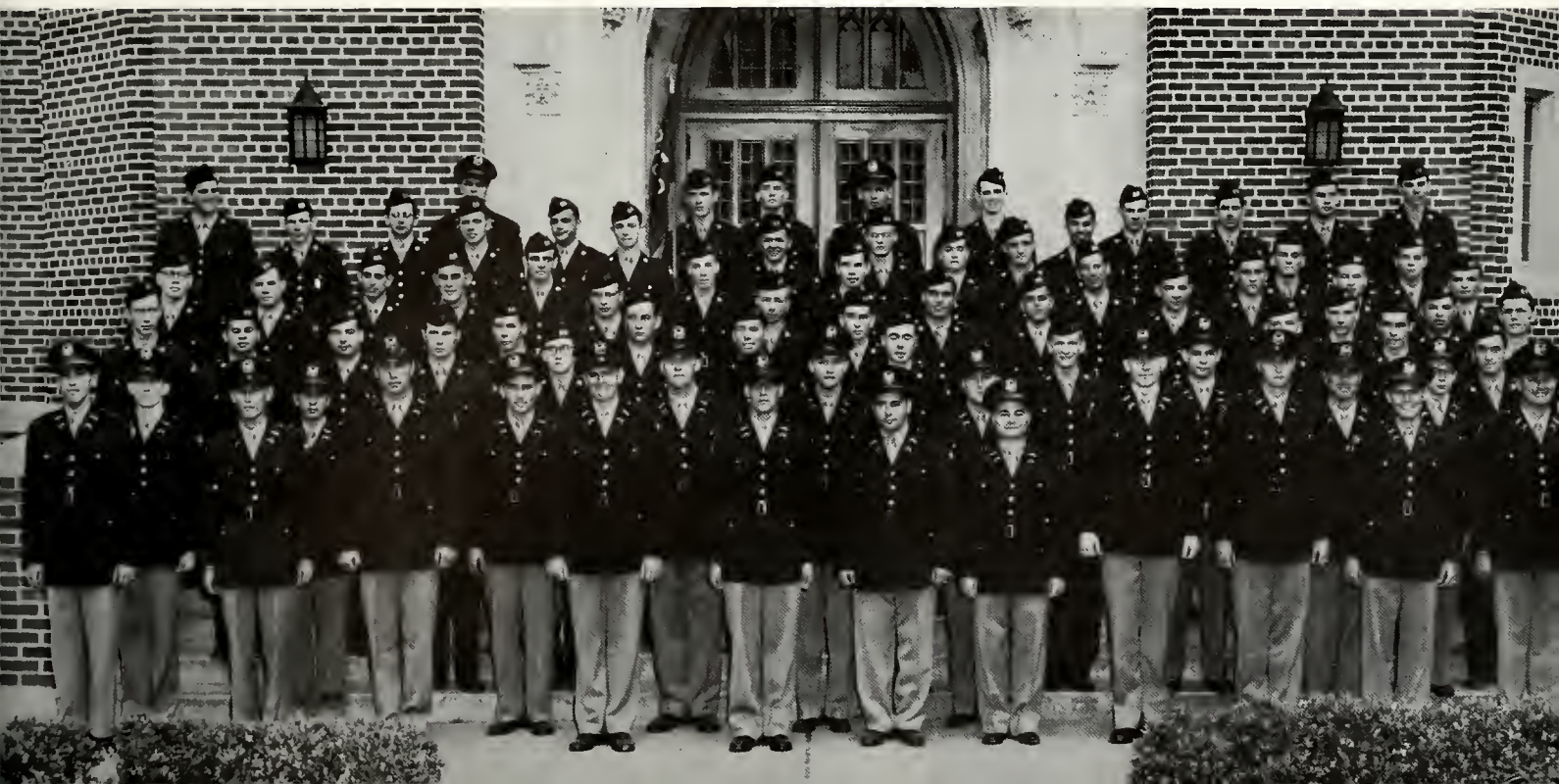

Company D

JOEL STEPHENS
Honorary Cadet Major

TOP: The Regimentals, Finegan, Mettler, Vavrick, Baer, Galvin, and Redmann, entertain at R.O.T.C. Ball intermission.
BOTTOM: Down with Xavier of Ohio.

FIRST ROW: Prieur, Breeden, Simon, Kollin, Smith, Geier, Dawes, Graziano, Fitzmorris, LaCoste, and Bessolo.
SECOND ROW: Menard, Calkins, Mittelbronn, Morell, Reel, Nelson, Antinori, Woods, and Cherry.
THIRD ROW: Karl, Luce, Temes, Raymond, Hanley, and Cottingham.
FOURTH ROW: Fos, Fernandez, Forde, Boudreaux, Schmitt, d'Aquin, Mouton, Hesse, McGee, Perret, O'Donnell, and Boudreaux.
FIFTH ROW: Connor, Crocchiolo, Sicard, Cavallo, Moore, Rives, and Andrews.
SIXTH ROW: Dawes, McClure, Turner, Conwill, Spedale, Brouphy, Blereau, Huxen, Martinez, and Schubert.
SEVENTH ROW: Miranda, Belaire, Petitfils, Broussard, Lafargue, Marrero, Finegan, and Wagener.

Pershing Rifles

GEORGE FRILOT
President

JANE TREPAGNIER
Honorary Cadet Captain

TOP: The Queen Ann's Salute by Linn and Barker.
BOTTOM: What is the serial number of that "GUN," mister?

FIRST ROW: Frilot, Barker, Wild, Bennett, Lockhart, Mangiarcino, Linn, Satterlee, Mount, and Tracy.
SECOND ROW: Fitzmorris, Spansel, Kellerman, Malone, Salvaggio, Davis, Brown, and Schmidt.
THIRD ROW: Wood, White, De Rouen, Ketchum, Moret, Walshe, and Murphy.
FOURTH ROW: Berrigan, Caswell, Rome, Salzer, Nebel, Harrigan, and Guidry.

Provost Corps

HENRY BURCH
Provost Marshal

TOP: Provost Corps hosts graduating cadets.
BOTTOM: Sponsors pin on the newly acquired lieutenant bars.

FIRST ROW: Burch, Butler, Chauvin, Eckholdt, Unger, Pender, and Palmisano.
SECOND ROW: Foley, Manfre, Newman, Westenberger, Kaiser, Cutrera, Vidacovich, Kuebel, and Finegan.
THIRD ROW: Bridgeman, Aiuvalasit, Chaney, Redmann, Lebuef, Lamy, Abdo, Zimmerman, LaNasa, Ernst, and Wagener.

Rifle and Pistol Club

JAMES FINEGAN
President

TOP: The rifle team lends a hand.
BOTTOM: Captain Shumaker gives the rifle team a few pointers.

FIRST ROW: Cutrera, Finegan, Geier, Union, and Captain Shumaker.
SECOND ROW: Schweiberger, Luce, Daigle, Ferrier, Balser, and Cavallo.

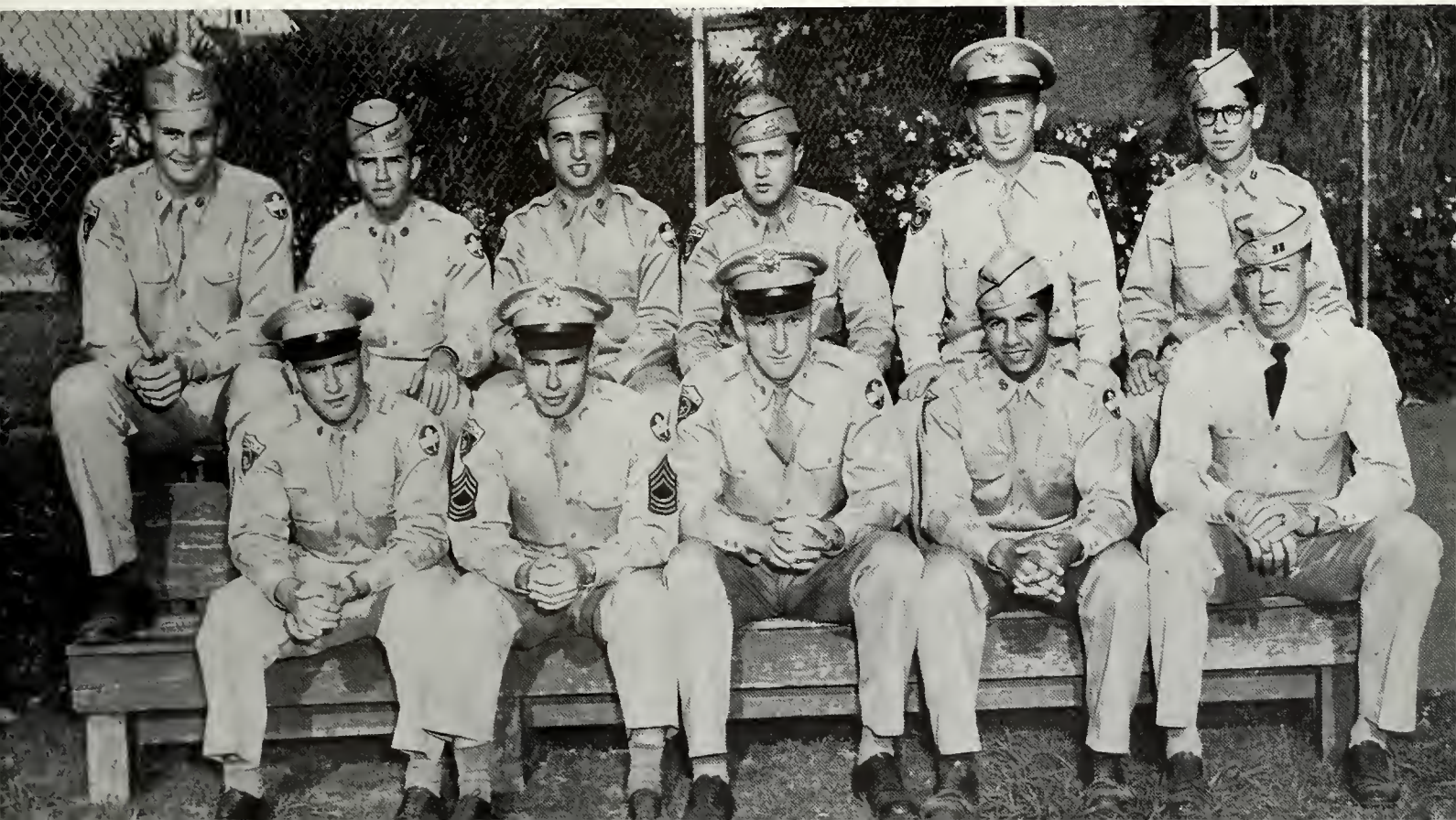

Advanced Cadet Association

ARTHUR J. KAISER
President

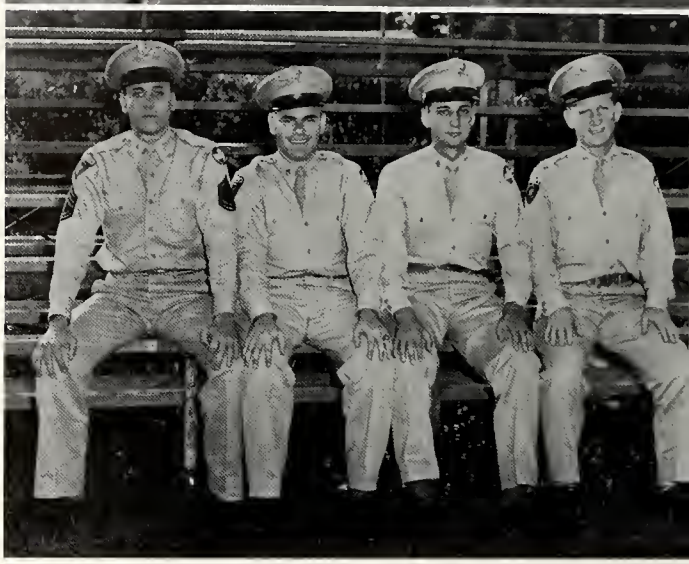

TOP: Meeting of the advanced cadets.
BOTTOM: Officers of the Association—Unger, Kaiser, Mestayer, and Balser.

ADVANCED CADET ASSOCIATION MEMBERS

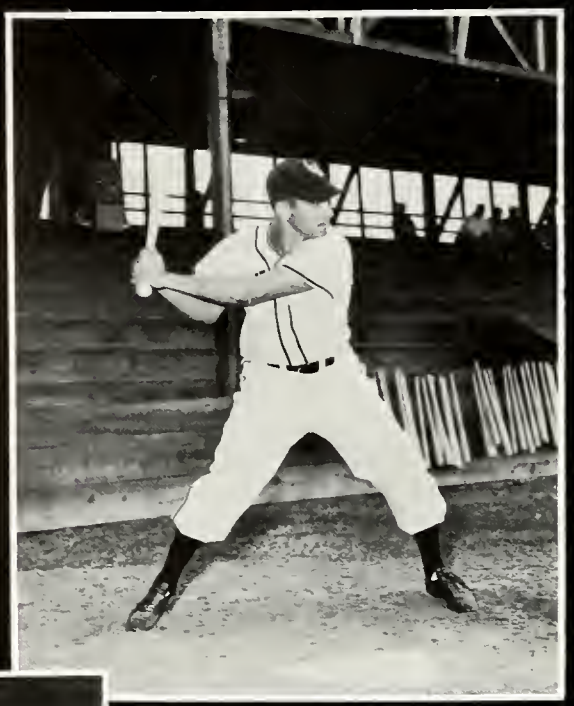

Sports

TOM HAGGERTY

Four years ago, Loyola began its drive towards big-time basketball fame. The University officials realized the necessity of having one of the best coaches in the country if they were to achieve this ambition. They found the man they were looking for at another Jesuit school — Loyola of Chicago — where Tom Haggerty was head mentor.

It was a long term contract that brought Haggerty to Loyola. He came with many fine seasons of coaching behind him. He was not expected to turn in a championship team in his first year, or in his second one either. However, it is pleasant to note that his first two years were winning years.

In his second season, he put pressure on the team by pitting it against the better quintets from the North. The Dayton Flyers, who were ranked very high nationally that year, just barely squeezed by with a win of only four points. This was only one of the many games in which Coach Haggerty and his boys proved themselves capable of taking on the best teams in the nation.

The 1953 season came and the fans thought that this was the year for Loyola to really invade the big-time. The Pack, without a home court, won nine out of its first ten games. The big games were yet to come. The New Year came and the Wolves were getting ready for the big LSU contest. Haggerty was not to lead the Pack into the fray; he had fallen ill five days before the game. "Big Jim" McCafferty took over the reins and led the boys to within four points of the highly regarded Tigers.

"Big Jim" went on to finish the season and take the team to the regionals of the NCAA tournament against Notre Dame. With a 15-9 record for the year, it looked as though the Pack had made the big-time at last.

Coach Haggerty is no longer at Loyola. However, he will always be remembered by everyone as a man who was instrumental in putting Loyola in the position it now enjoys.

Coach, may we dedicate this to you in grateful appreciation of what you have done for our Alma Mater; without you, Loyola might not have entered into big-time basketball.

ATHLETIC STAFF

FR. A. C. O'FLYNN, S.J.
Athletic Director

With an athletic staff such as the one at Loyola, it is easy to see why the teams compiled such good records.

Doing a fine job as director of athletics, Fr. O'Flynn has displayed his ability to coordinate the various sparts and to work with the coaches in producing winning teams for Loyola.

Because of Coach Tom Haggerty's sudden illness and subsequent resignation as head basketball coach, "Big Jim" McCafferty was appointed to the head coaching job. The success Coach McCafferty achieved had much to do with the Wolfpack's invitation to the NCAA Tournament. He also did a fine job as track coach.

In turning out a baseball team, Coach Jack Orsley again proved his coaching skill.

The athletic staff is commended for its outstanding achievements.

COACH JIM McCAFFERTY
Basketball and Track

COACH JACK ORSLEY
Baseball

AWARDS

Irwin Caswell, recipient of the D. H. Holmes Award which is presented annually to an outstanding athlete having a high scholastic average.

Ed Galvin, the most valuable basketball player for 1954.

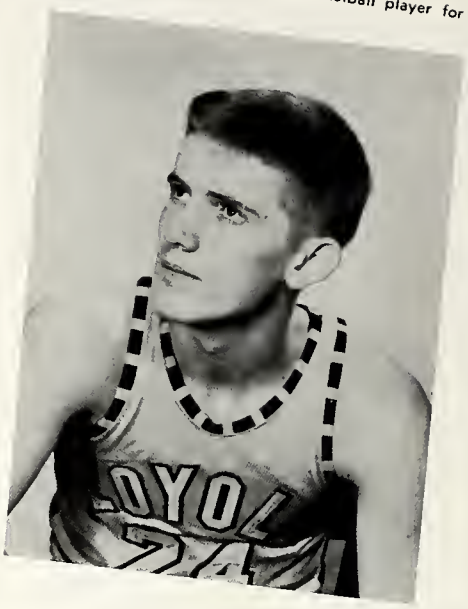

Leading hitter, Lee Boudreaux, received the Jack Orsley Award, while Ed Galvin, Ray Rocker, and Tony Chimento received the Most Valuable Player Award in basketball, track and baseball, respectively.

Alumni President, Warren Mouledoux, presents Bobby Conrad, team captain, with a plaque, while Coach McCafferty and Coach Haggerty stand by to congratulate Conrad.

Lee Boudreaux, the baseball team's leading hitter.

Ray Rocker, All-American track sensation.

Tony Chimento, most valuable baseball player.

THE STARTING FIVE

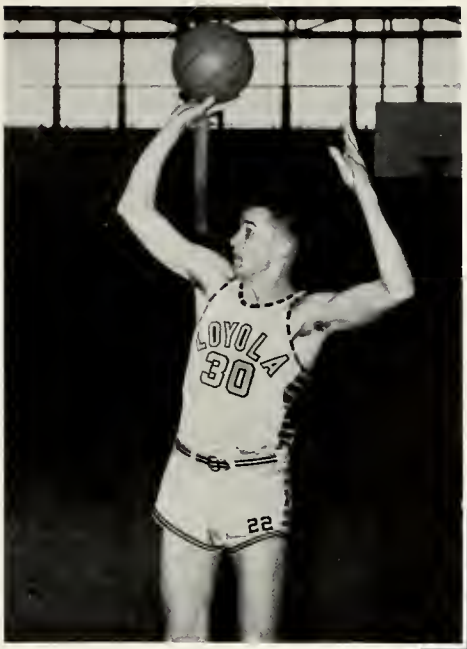

GUS REYNOIR
Forward

EDDIE GALVIN
Center

BOBBY CONRAD
Guard
Team Captain

RONNIE REYNOIR
Forward

BOB O'DONNELL
Guard

BOB HANBERG
Guard

ED BAER
Forward

WOLVES UPSET HIGHLY FAVORED DAYTON FLYERS 78-68 IN SURPRISE VICTORY

TOM ROUZAN
Guard

RALPH BARNETT
Guard

ERNIE SMITH
Forward

ED TUOHY
Guard

MISSISSIPPI SOUTHERN DOWNED 78-76 BY LAST SECOND GOAL IN MOST EXCITING GAME OF YEAR

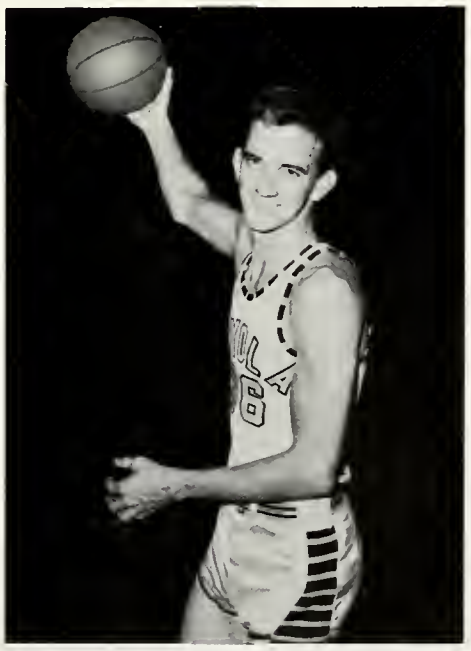

DICK VAVRICK
Center

CHARLIE GALLMANN
Forward

DON RODRIGUEZ
Forward

BILL CALKINS
Forward

JIM STACK
Forward

REYNOIR SETS NEW SCORING RECORD AS WOLFPACK BEATS NORTHEASTERN FROM MONROE, 91-61

DON DREZ
Guard

BILL SCHWEIBERGER
Center

DICK TREUTING
Team Manager and Statistician

WOLF PACK

FIRST ROW: Ralph Barnett, Ernie Smith, Bill Calkins, Bob O'Donnell, and Ed Tuohy.
SECOND ROW: Dick Treuting, Ronnie Reynoir, Don Rodriguez, Jim Stack, Bob Conrad, and Chuck Gallmann.
THIRD ROW: Rev. Anthony O'Flynn, S. J., Tom Rouzan, Ed Galvin, Gus Reynoir, Dick Vavrick, Ed Baer, Bob Hanberg, and Coach McCafferty.

Up against their first "big" team of the season, the Pack overpowered a surprised Detroit quintet, 79-63, displaying good form against the Northern team.

With Coach McCafferty at the reins, because of Coach Haggerty's illness and retirement, the Pack took on Tampa University and won, 78-57.

With its newly installed zone defense, a high spirited Wolfpack faced the highly favored LSU. All-American Bob Pettit was held to three field goals and a total of 15 points. However, a weak start allowed the Tigers to gain a big lead. A great battle and a fine exhibition of basketball gave LSU heart failure many times but the Pack was unable to close the gap. The final score was LSU—69, Loyola—65.

After a big letdown, Loyola squeezed by Ham Wernecke and Florida State 80-76. In the next game, Spring Hill emerged in front, scoring a field goal in the waning seconds to win, 84-82. French Quarter Revon enthusiasts visited Hattiesburg to see the little court magician lead the Mississippi Southerners to a 96-86 win, the Pack's third loss of the season.

Loyola opened the 1953-54 basketball season with an impressive victory over Howard College of Birmingham. The second game of the season saw Ronnie Reynoir set an all-time school scoring record by hitting for 35 points against Northeast Louisiana State in a Pack victory, 91-61. Troy State of Alabama fell next to the Pack, 74-45, for the third victory of the campaign. Eddie McCauley's jump shots gave the Wolves a rough time of it in the first half of the SLI game, but the Pack pulled through for their fourth straight, 66-61. The first setback came on the first road game for our men as they fell to Northeast Louisiana State at Monroe, 75-73 in a very close game, which saw the Pack leading almost all the way, only to be overtaken in the closing seconds.

With a 4 and 1 record, the Pack took on Texas Wesleyan of Fort Worth, and won easily, 91-69. Once again on the road, the Wolves encountered SLI and had little trouble in defeating them, 81-67.

East Texas State came into the Pack's "home" gym two days later and the well-coached winners of the NAIA Christmas tournament were set back, 66-60.

Loyola preserved its four-year undefeated record at Fortier gym as it downed the leader of the Gulf States Conference, Northwestern Louisiana, 69-64. Loyola won its biggest game of the season by upsetting the nationally rated Flyers from Dayton, 78-68. Fast, fancy Xavier of Ohio handed Loyola its first home defeat as it downed the Pack, 67-57.

The Pack left for a grueling road trip and moved into Dayton on the first leg. The Flyers, still smarting from the loss suffered in New Orleans, outpointed the Wolves, 78-70, with big Bob Uhl leading the scoring for the Flyers. Revenge was in the eyes of the Pack as they met Xavier on their home court, and the McCaffertymen turned the trick as they won on a last-second field goal by Ronnie Reynoir, 50-49. The team then journeyed to Louisville, where they met a very strong Cardinal quintet, and were defeated 94-77, Louisville sinking 56 percent of its shots in the process.

Back home again, the Pack met the Mississippi Southern quintet in the most exciting game of the season, which saw Bob O'Donnell play cat and mouse for the last two minutes of the game and then sink the winning goal to make the score 78-76. This was the best exhibition of dribbling ever seen on a Loyola court.

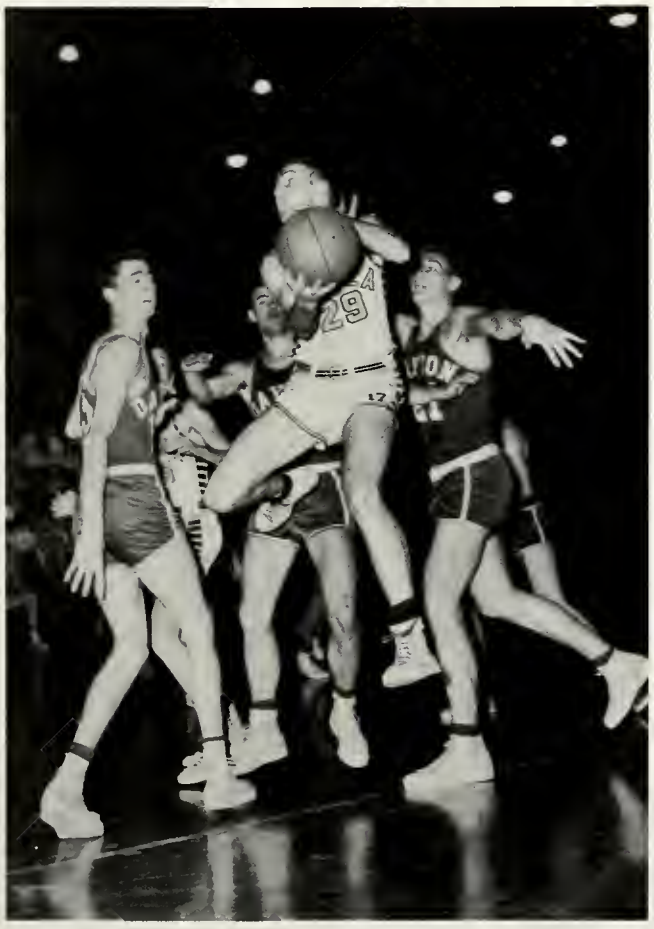

After being named the Deep South representative to the NCAA tournament, the Pack suffered its eighth regular loss of the season as Happy Mahfouz and the Spring Hill team squeezed through with a 65-64 win. Fort Wayne, Indiana was the site of the NCAA tournament, which saw Loyola and Notre Dame battle it out in the sectional round, with the Irish coming out on top, 80-70.

Loyola's chances were hurt in the game as Gus Reynoir, Bob Hanberg, Ernie Smith, Ralph Barnett, and Don Rodriguez were ineligible under NCAA rules. Bob O'Donnell was named to the regional NCAA team for his 32-point performance in the game. This contest concluded the season, with the final record standing at 15 wins and 9 losses.

25
16

24

44

35

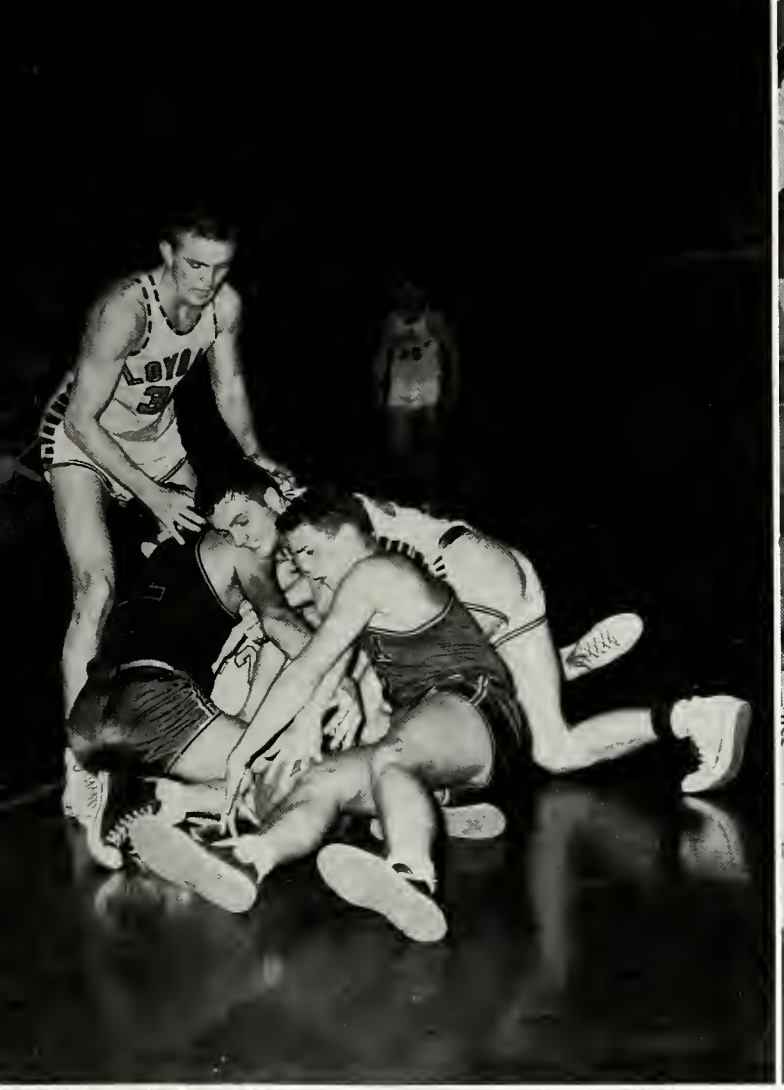

DETROIT
30
26

XAVIER
24

LOYOLA
24
DETROIT
16

50

50
15

LOYOLA
30

LOYOLA
24

LOYOLA
29

JUNIOR VARSITY

Living up to the reputation of past seasons, the Loyola Wolfpups once again captured the SAAU and the AAU crowns by defeating the Jewish Community Center in the title round of the Southern AAU, 72-71, and by downing the NOAC Juniors in the AAU tourney, 76-62.

Sparking the Wolfpups' fine season was lanky Tony Imbraguglio, the team's leading scorer, who was named to the Southern AAU All-Tourney team.

Sharing equal honors with Imbraguglio were John Broussard, the team's second highest scorer; George Mettler; Don Drez; and Bill Schweiberger.

Although these five were oustanding, all the other members of the squad made valuable contributions to the team's fine record.

FIRST ROW: Skippy Garcia, Bobby Fernandez, George Mettler, Don Boudreaux, Jim Curtis. **SECOND ROW:** Tom Rouzan, Coach; Hal deHarne, Tom Eccles, John Broussard, Norman Schaubhut, Tony Imbraguglio, and Dick Bickerstaff, manager.

LOYOL
10
9
7

15
8

LOYOLA
18
16
19
15

VISITORS
12

9

BASEBALL

Sporting a record of 13-6, the Pack baseballers again had a fine season, as they continued to display fine fielding and good hitting.

Leading the teom at bat was Lee Boudreaux, with an average of .341, three points better than Tony Chimento, who had a .338 for the season.

Tops among the pitchers was John Spansel, with a won-lost record of 4-1, having pitched a total of 36 1/3 innings. Al Belaire was second with an identical won-lost record, but with three innings less than Spansel.

There were only two seniors on this year's squad, so the picture looks very good for next season. With Coach Orsley getting the cream of the high school ball players, next year should be an even bigger one for the Pack and its followers.

The team does a little celebrating after a well-deserved victory, with Jourdan the hero.

The coach has a pre-game talk with his team captains.

FIRST ROW: Cherry, Chimento, Belaire, Lamy, and Forde. **SECOND ROW:** Spansel, Gelpi, Morlas, Jourdan, Linn, and Landry, manager. **THIRD ROW:** Dauphin, Klein, O'Shaughnessy, Gallmann, Roussel, Boudreaux, and Coach Orsley.

Chimento advances the runner.

The infield: Jourdan, Morlas, Wagener, and Cherry.

The catching staff: Chimento and O'Shaughnessy.

TEAM STATISTICS

	AB	R	H	RBI	HR	PCT.
Lee Boudreaux	44	10	15	7	2	.341
Tony Chimento	71	13	24	20	1	.338
Butsey Morlas	75	20	23	9	0	.307
Wil Jourdan	63	14	19	21	4	.302
Marion Dauphin	60	19	18	25	6	.300
Mickey Cherry	67	20	17	7	1	.254
Gerry Wagener	14	5	3	2	0	.214
Pat O'Shaughnessy	20	3	4	2	0	.200
Jim Linn	53	16	10	10	2	.189
Frank Klein	33	2	6	4	0	.182
Ray Lamy	37	8	6	8	0	.162
TOTALS	537	130	145	115	16	.276

Pitching Records:

	IP	Won	Lost
Al Belaire	33 1/3	4	1
John Spansel	36 1/3	4	1
Paul Gelpi	59	4	2
Jesse Roussel	18	1	1
Chas. Gallmann	13	0	1
Bob Forde	7	0	0

Spansel has his eye on a good one.

Klein is trying for the fence.

Outfielders: Lamy, Dauphin, Boudreaux, Linn.

Part of the capable pitching staff: Roussel, Spansel, and Belaire.

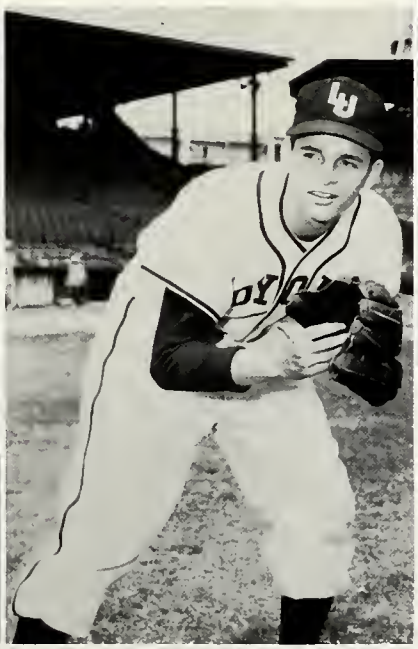

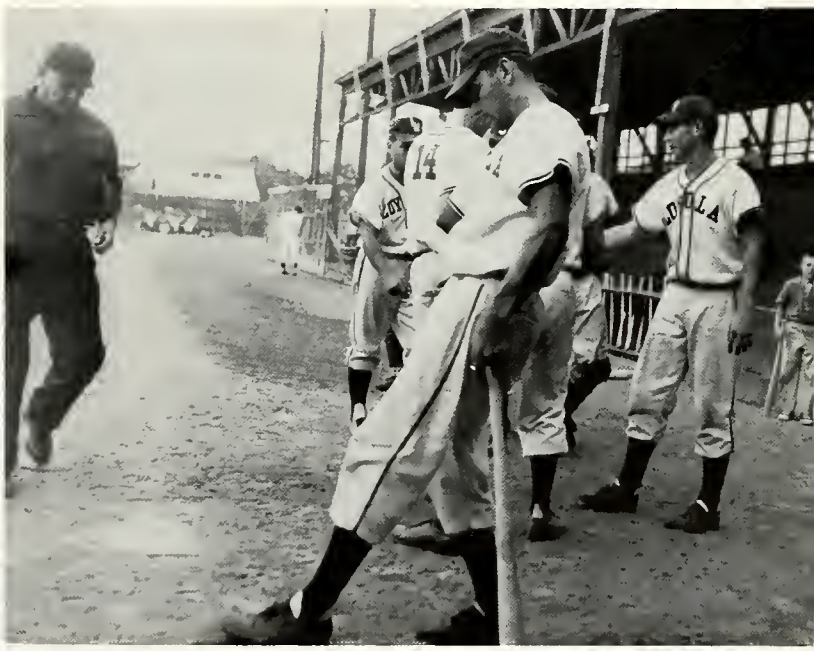

Dookie strolls to the plate.

BOB FORDE, pitcher **MICKEY CHERRY**, inf.

TRACK

When Wolfpack trackmen wan the Sauthern AAU meet late in May, the track team ended its most successful season in the University's history.

Through the season, Jim McCafferty's 22-man team won the "unofficial" titles in the Southern and SLI Relays, won a quadrongular meet from Georgia, Miami ond Georgia Tech, a triangular meet from Alabama and Florida State, and a dual meet with Miss. Southern.

The Sauthern AAU meet was a romp for the talented Wolf runners.

Overall, the Wolves went through the season undefeated and were ranked as the top varsity track team in the Deep South.

Ray Racker, All-American javelin tosser, ended his career with victories in all team competitions and first-places in the Southern and SLI Relays. He was beaten by a single inch for the Penn Relay's championship.

In the national picture, Layala had three trackmen continuously in the top statistics: Rocker, Frank Newman, and Sam Ascani. Racker threw the javelin 206 ft. 4 in. and ranked in the first 10; Newman ran (with wind) a 20.9 (220) which placed him among the first 20; and Ascani jumped aver 24 ft. to be among the leading braad jumpers.

Next year, McCafferty has a hast of returning lettermen and expects to field another fine Wolfpacl track team.

FIRST ROW: Heap, Fuselier, Westenberger, Ascani, Newman, Chauvin, and Moreau.
SECOND ROW: Baradell, Derbes, Becnel, Caswell, Comeaux, Connick, and Lockhart.
THIRD ROW: Mgr. Sidney Davis, Drez, Rocker, Brandau, Heap, Varela, and Coach McCafferty.

Dash Men and Relay Team . . . .
Kneeling: Frank Newman. **Standing:** Fritz Westenberger, Irwin Caswell, and Larry Derbes.

Hurdles . . . . . Jim Lockhart, Ray Heap, and Donald Baradell.

Freshmen on varsity track team are Bobby Reese, Jim Lockhart and Bill Connick.

Distance Men . . . . . **Kneeling:** David Moreau and Harold Chauvin. **Standing:** Larry Fuselier, John Becnel and C. J. Comeaux.

LOYOLA ALL-AMERICAN

This was a great year for Loyola, and especially for Ray Rocker, who was named by the National Collegiate Track Coaches of America to the 1953 All-American Track Team for his performances in the javelin in the NCAA meet. His heave of 211 feet, one inch, rated among the ten best performances last year, won him this award.

Ray, a dental student, was the first weightman in the history of Loyola to win such an award.

The citation which he received reads: "The All-American Board of the National Collegiate Track Coaches of America, having praised the performances of track and field men throughout the U. S. herewith selects and recognizes Ray Rocker as a member of its 1953 All-American college track and field team for his performance in the javelin.

This honor is a tribute to him, to his coach, and to his school."

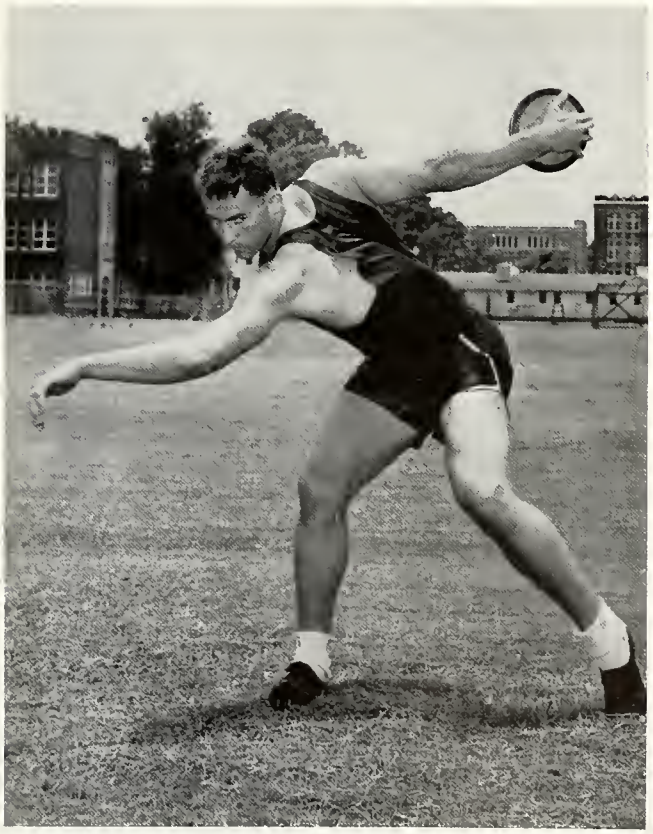

Loyola leads all the way.

Up! Up! and away they go.

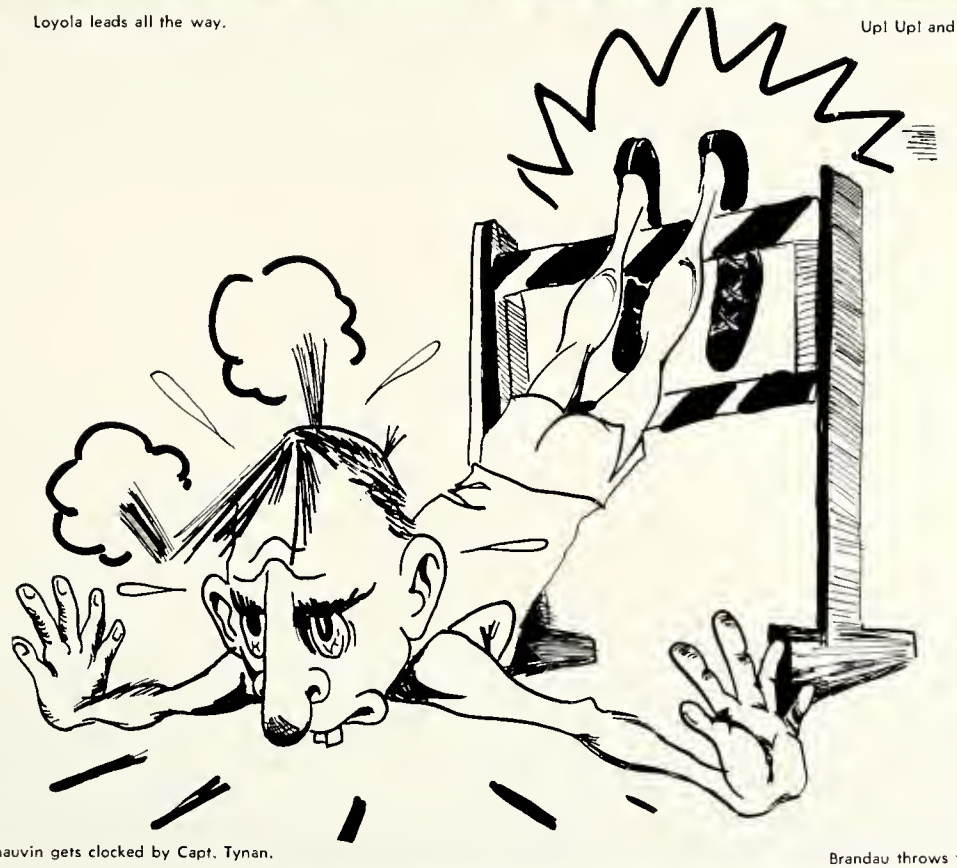

Chauvin gets clocked by Capt. Tynan.

Brandau throws the shot.

ARCHERY

The 1954 Maroon's archery team cantinued its winning way with victaries in the State and City Championships. Paul Hatrel and Maggie Brignac sparked the team to these two triumphs as they took first place in the men's and women's championships. This is the second year that the team has captured these two crowns. Paul and Maggie were ably supported in both meets by Hank Burch and Odessa Elston. Also contributing to the outstanding efforts of the team were Harold Chauvin, Hap Mendelson, Kay Page, Barbara Shanchez and Sylvia Klien.

ARCHERY TEAM: Paul Hatrel, Hap Mendelson, Hank Burch, Fr. Mulherin, S.J., Coach; Odessa Elston, Maggie Brignac, Barbara Sanchez, Sylvia Klein, and Kay Page. **Missing:** Harold Chauvin.

LEFT TO RIGHT: Kay Page, Sylvia Klein, Barbara Sanchez, Maggie Brignac, and Odessa Elston.

LEFT TO RIGHT: Harold Chauvin, Hank Burch, and Paul Hatrel.

Paul missed one by a hair.

Maggie, the city champ, checks her perfect score.

TENNIS

Talented Bobby Hanberg, 6-3 blond tennisir from California, ended his four-year career with the Wolfpack net team with nine wins and two losses in individual competition.

Overall, the Loyola team had a 4-7 record. But the losing season was attributed to a definite lack of team depth, several inexperienced players and several injuries during the season.

Highlight of the season on the campus was the appearance of national champion, Tony Trabert, an international star who handed Hanberg one of his two defeats.

Hanberg gained some prestige for the Wolfpack team when he won the Municipal singles championship late in May, beating Dave Brown, one of New Orleans' top netters.

TENNIS TEAM: Johnny Fernandez, George Frilot, Bobby Hanberg, Tony Fernandez and Francis Miranda. **Missing from picture:** Lathan Garcia and Charlie Jeanfreau.

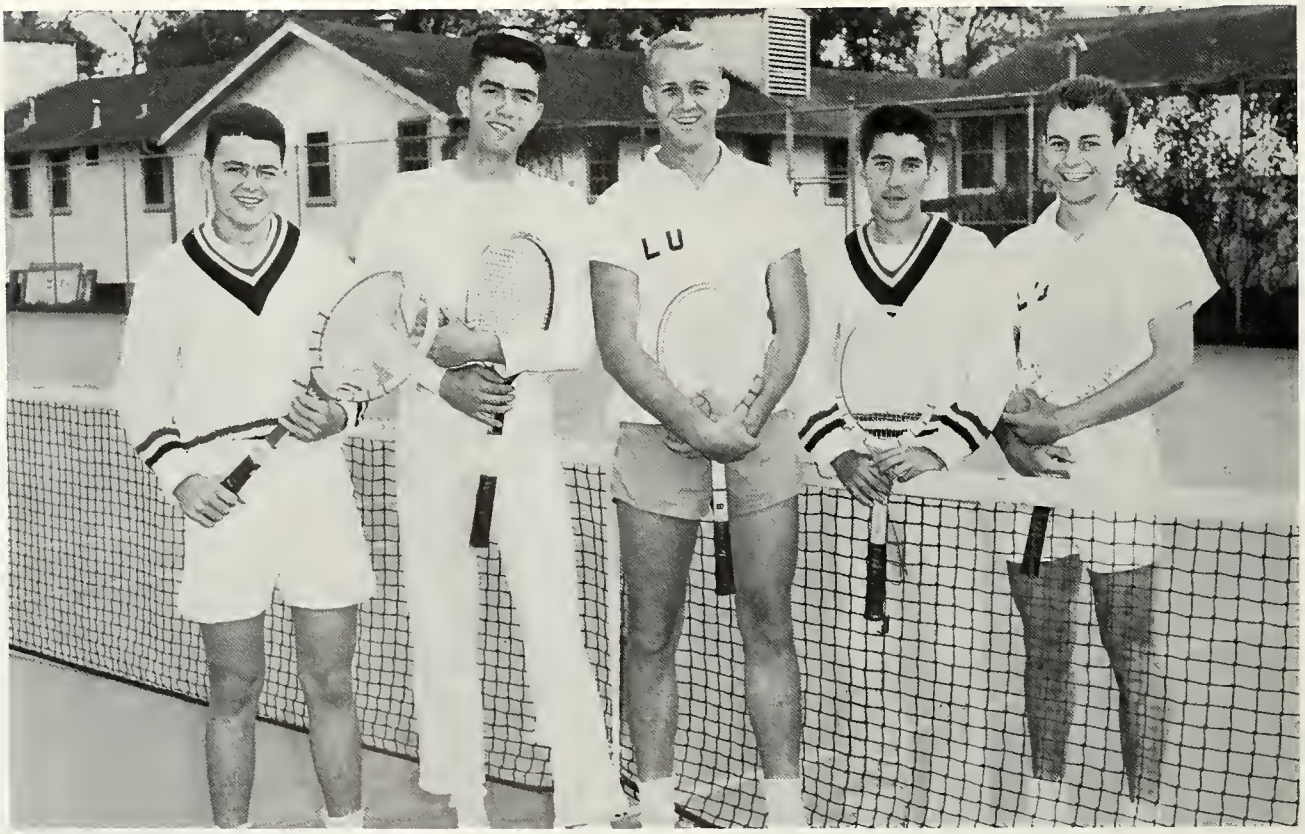

Intramurals

1. Sammy Barker scores another run for SAK.

2. Intramural track star, Clyde Russell, receives a trophy from Coach Orslev.

3. Jake Cohen, men's intramural tennis champion.

4. Mimi Machin congratulates Pat Lanusse, girl's tennis champion.

5. Senior and Junior Dents, football co-champions.

6. Soph. Dents, football co-champions

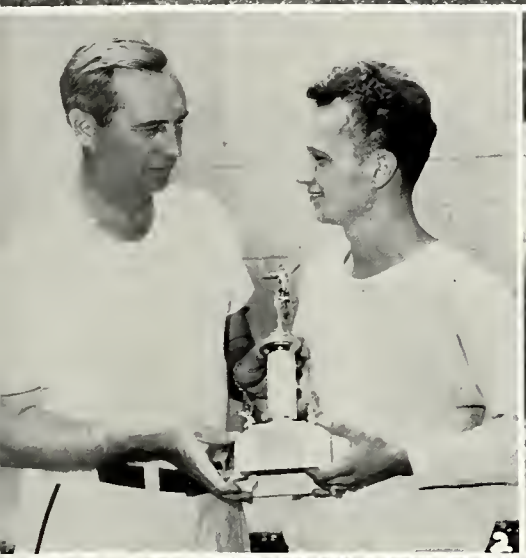

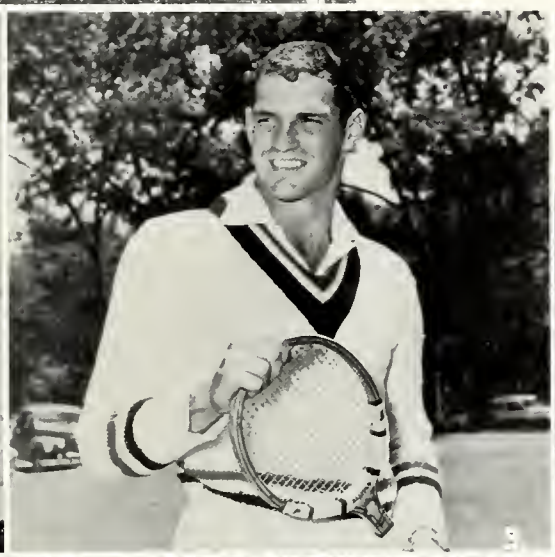

24
35
30

25
29

27
25

Chauvin breezes across.

It's a hit!

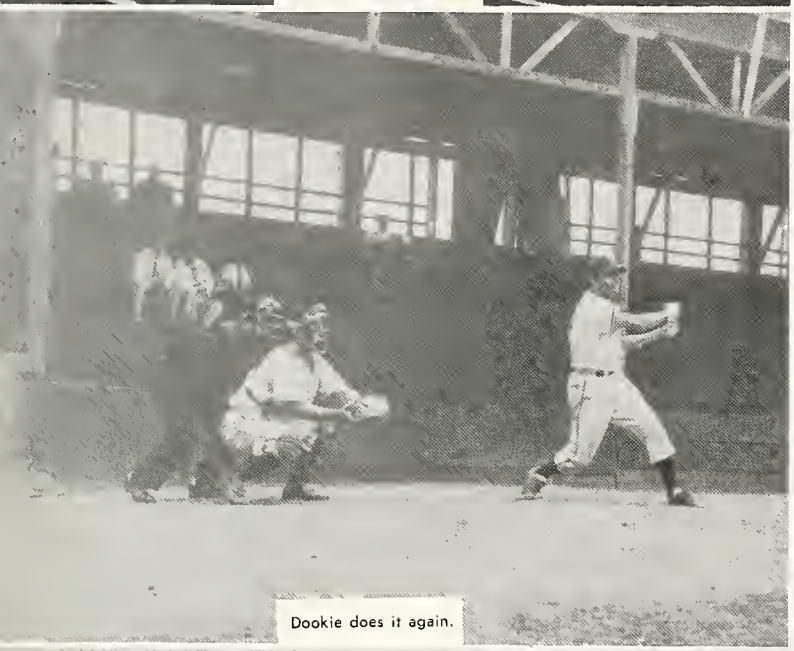

Dookie does it again.

Will he make it?

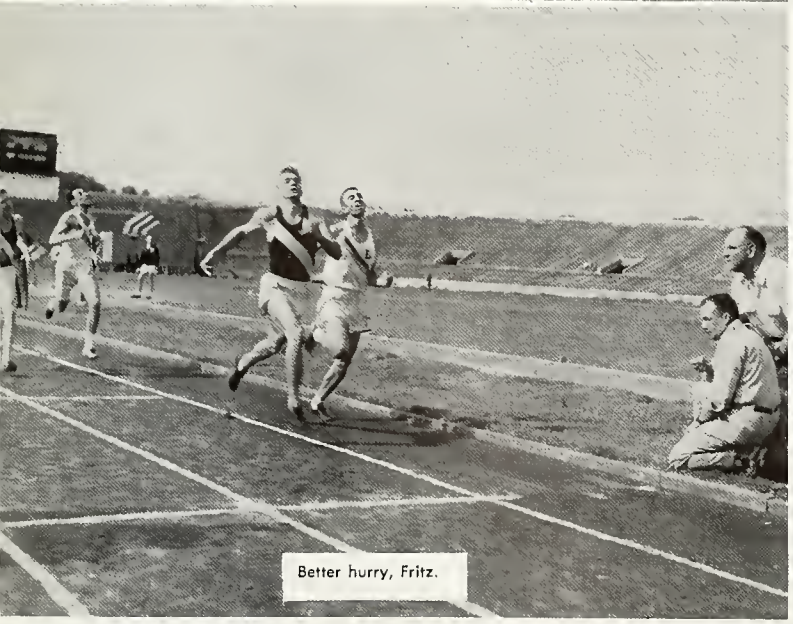

Better hurry, Fritz.

Everybody's watching, Sam.

A good time was had by all.

Rocker throws the javelin.

Just helping Ed out.

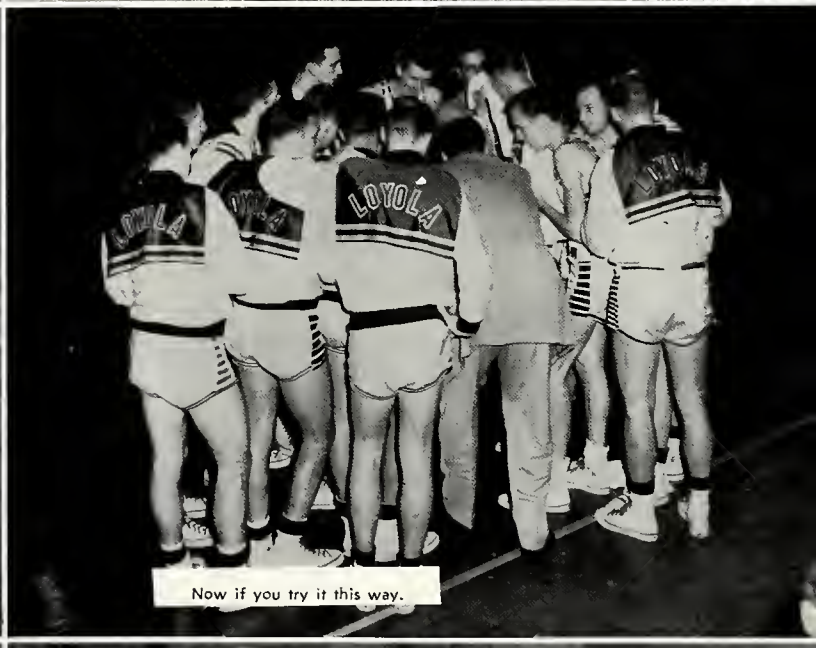

Now if you try it this way.

Ray gives some helpful advice.

Why didn't they smile?

Twelve cagers arrive safely after a tour of the east.

Bobby looks eager to tell everyone about the trip.

The smiling faces belong to Jessie Roussel and Ray Lamy, the only seniors on the baseball team.

Back for seconds.

Kay and Sylvia, the newest additions to the archery team.

The game is only half over.

Campus Calendar

Upperclassmen purge freshmen at the annual Kangaroo Kourt mock trial.

Cardinal Key sorority fetes incoming coeds.

University band enrolls a record number of frosh.

SEPTEMBER 1953

Wolfpack gets in shape for the approaching basketball season.

Freshmen get pointers on Loyola at the convocations during orientation week.

Freshmen coeds entertain Lambda Sigma Lambda members at the welcoming party.

Frosh go through enrollment routine with a trip to the bursar.

Paul Emenes takes over his job as new Campus Capers leader.

Jambalaya Party-goers join in the fun of bubble blowing.

Med-techs are welcomed at a "get-acquainted" party.

Dog Day "Dragnet" theme is the freshmen's way of "getting even."

Crowd attends the first Loyola forum to hear Dr. Roy Nichols, noted historian.

World Series on television draws a crowd to the Student Lounge.

Captain Tynan briefs the coed rifle team on techniques of shooting.

Caswell and Chauvin work out for the annual Sugar Bowl track meet.

OCTOBER 1953

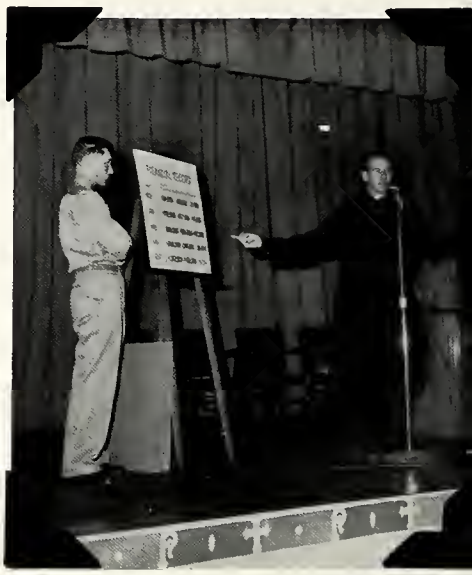

Father Donnelly appeals to students for Field House pledges.

Friday nights are spent at the weekly cafe dances.

Dr. Witte addresses the Evening Division at a convocation.

University band holds first campus concert in the quadrangle.

LSL and APO co-sponsor the United Fund Drive on the campus.

Coed varsity volleyball team organizes under Miss Barrios, coach.

Mario Steinvorth entertains Pan-American Club members at a party.

Foundations are completed on the Field House.

Students and faculty returning from the Mass of the Holy Ghost.

Thespians opens the season with Shakespeare's "Merchant of Venice."

Delta Theta Phi goes formal at the Southern Yacht Club.

El Eds display the latest in fashion at campus style show.

NOVEMBER 1953

Irlee Leclere and Dick Vavrick go "backward" at the BAE "Sadie Hawkins" dance.

Music students open the Field House drive with a "kick-off" show in the quadrangle.

Archers Chauvin, Burch, and Hatrel copped the State team championship in Baton Rouge.

Coed archers defeat LSU for the State girl's title.

Patsy Stephens is elected campus and homecoming queen.

Cadet-Lts. Westholz and Garvey give helpful hints to Holy Name traffic patrolmen.

Campus coeds are nominated for the campus queen title.

Bishop Sheen arrives to address the Loyola Forum.

John Paquette and Carol Bachechi portray the title roles in the Spanish play, "The Romance of Ferdinand and Isabel."

Don Rodriguez congratulates Ronnie "Catfish" Reynoir on breaking a 12-year-old record by scoring 35 points against Northeast Louisiana.

Junior Thespians present "Nine Girls."

Cardinal Key members stage a penny party for the Field House Drive.

DECEMBER 1953

Charlie Suhor with his rendition of "Hum Drums" cops first place in the Blue Key Talent Night competition.

Crowds turn out for the annual Carol Sing.

Music students sponsor a cafe dance after the Carol Sing.

St. Thomas More Law Club sponsors the annual Moot Court mock trial.

"Little Colonel" and her court are presented at the ROTC ball.

Coed volleyball team ends the season with a favorable 5-1 record.

Evening Division's Russian skit competes in Blue Key Talent Night.

Cardinal Key honor sorority taps seven members at Talent Night.

Charles Lee Sens wins the Phi Beta scholarship award for the highest sophomore average.

Student Council members check cafe dance proceeds with Miss Barrios.

Tony Fernandez and Aimee Hanemann draw for the prize after having tied in the score-guessing "back the Pack" contest.

Otto Goessl escorts Duane Villere, UBL sweetheart, to a cocktail party.

JANUARY 1954

Coed basketball team practices for an action-packed season.

Philaristai distributes prizes in the Student Lounge.

Loyola Salon members look over some musical arrangements for their recital.

Big Jim McCafferty replaces Tom Haggerty as varsity basketball coach.

Provost Corps feasts at Camp Leroy Johnson.

Sam Martinez boasts twins . . . at long last, a boy!

Maroon editors go through plans for the spring semester.

UBL fraternity hosts members at a Student Lounge party.

New athletic board discusses trip to the LSU-Loyola game.

Dental school makes plans for the Mississippi Southern "frying."

Audubon Tea Room hosts the Zips rush dance.

Teammates laud Bob O'Donnell after he scored the winning goal against Mississippi Southern.

FEBRUARY 1954

Frosh queen Jackie Keiffer is presented at the Sophomore Cotillion.

High school seniors tour the campus on Journalism Day.

Blue Key honor fraternity presents a check for the Field House fund drive.

ROTC prepares to burn the Musketeer before the Xavier game.

Dublin Players present two performances on the Loyola Forum.

Zips feast at their rush banquet.

Ben Bridgeman is named cadet commander of the ROTC.

Thespians' "Our Town" makes use of imaginary props.

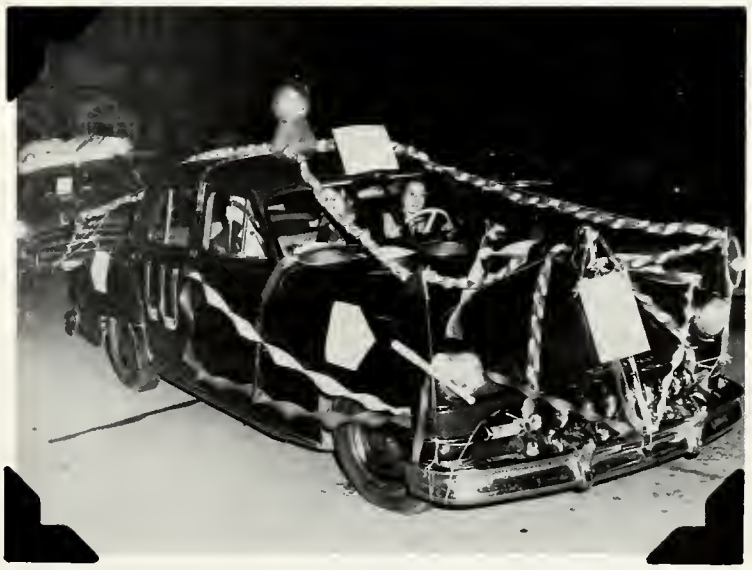

A&S sponsors a motorcade before the Loyola-Dayton game.

Dental school's dream lounge becomes a reality.

Big Jim McCafferty signs the contract as permanent Wol pack coach.

M A R C H 1954

Wolfpups defeat NOAC for the SAAU title.

Colleagues Nelson and Ramirez eye the plaque awarded them as winners of the Moot Court Trial competition.

Loyola batsmen await their opening game against Southern Illinois.

Jane Suhor approaches high school seniors on the Cardin Key recruiting program.

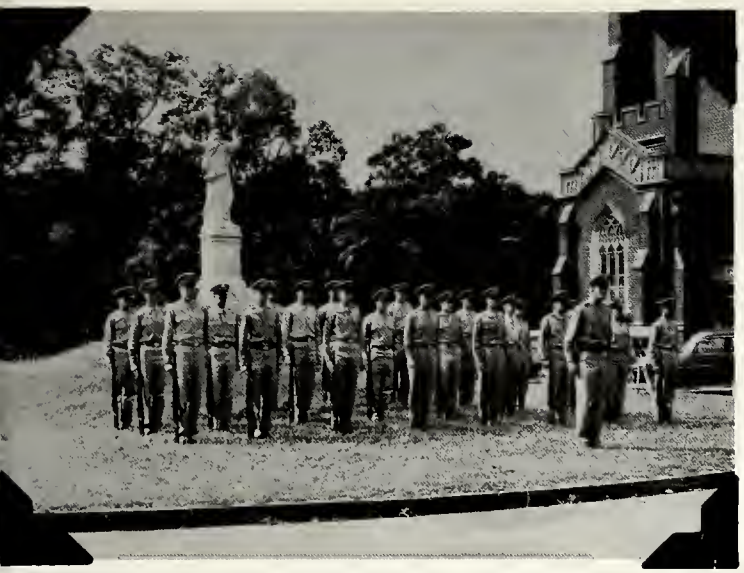

Advanced Cadet Association organizes on the campus.

Senor Andres Horcasitas, tourist agency delegate for the Mexican Government, addresses the Pan American Club.

Mayor DeLesseps S. Morrison receives a certificate of honorary membership in APO fraternity.

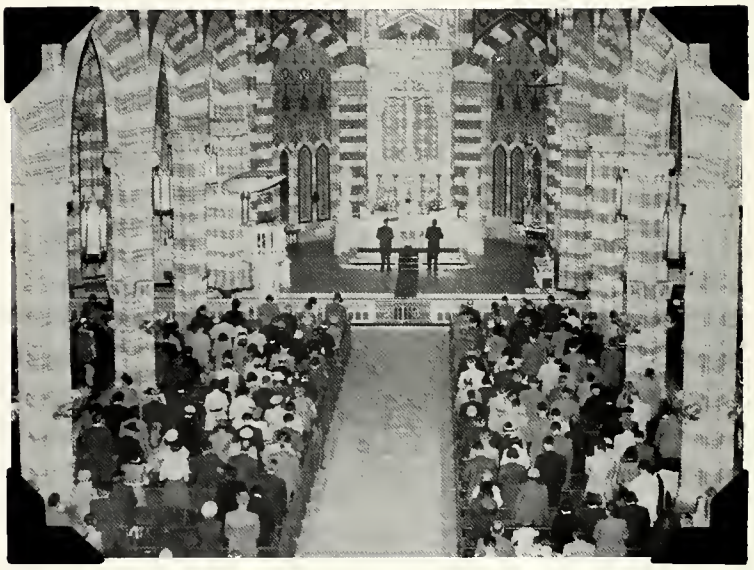

Loyola Alumni Association attends its quarterly Mass in Holy Name Church.

Wolfpack gets set for the NCAA tournament in Fort Wayne, Indiana.

Wolfpack in action against Notre Dame in the NCAA tournament.

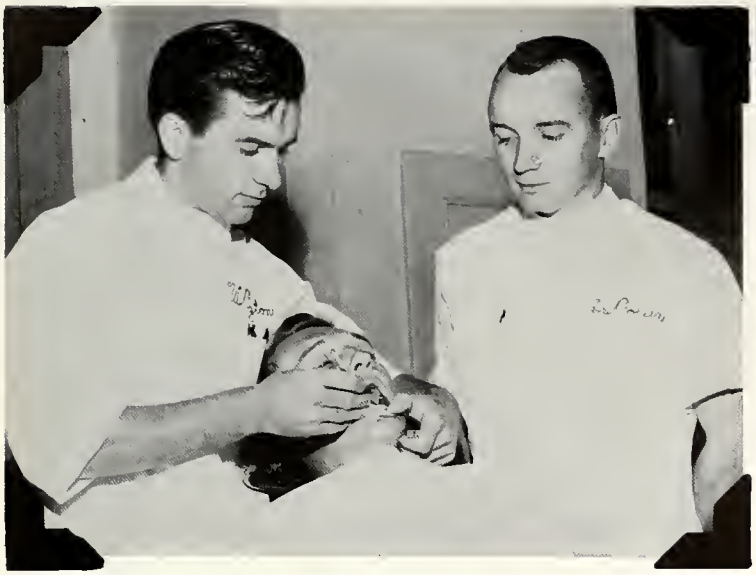

Dental school donates teeth-cleaning proceeds to Ceylon Missions.

Loyola Alumni host their children at a party.

APRIL 1954

General Mark Clark addresses the Loyola Forum.

Thespians' "Pilate" is presented during Holy Week.

Blue Key taps new members at a party in the Student Lounge.

Cardinal Key Prexy, Anna Copponex, briefs high school seniors on Loyola.

Father Butt is honored at a testimonial banquet for 25 years of service to Loyola.

DES honor fraternity chooses new members for outstanding scholarship.

Captain Bobby Conrad accepts the Loyola Alumni award presented to the Wolfpack.

Frosh cop the debating title in the Hausmann Trophy competition.

Pan-American Day is observed on the campus.

Byrd High wins the Edward Douglas White debating tournament sponsored by Loyola.

Business administration students cast their ballots in Student Council nominations.

Mrs. E. Otto Barre, Philaristai president, presents the final payment on the Student Lounge renovation to Fr. Doyle.

Beth Ann Rebaudo receives her medal as first place winner in the coed rifle competition, as Mary Healy and Claire Restivo look on.

M A 1954 Y

Grace Tedesco and Joan Danner are victors in the freshman Moot Court competition.

Wolf staff enjoys a hearty meal at Brennan's.

Joseph R. Berrigan, Jr., discusses the classics at an Academy sponsored by the Classical Language Department.

Norman Treigle and Rosemary Rotolo sing a duet at "A Nite at Loyola."

Dean Papale receives a portrait of Edgar Howard Farrar from Delta Theta Phi legal fraternity.

Mr. Varnado hosts athletes at a seafood boil in the cafeteria.

Cardinal Key taps 13 members at "Nite at Loyola."

Professor Bailey is presented an honor scroll from the American Institute of Chemists.

Outstanding journalists receive awards at the Maroon banquet.

Graduates in procession at the Baccalaureate Mass.

Dean McCloskey receives an award for 25 years of servic to Loyola.

Anna Copponex is presented the LSL award for being the girl graduate most active in extra-curricular activities.

JUNE 1954

Moon Landrieu receives the Charle Bailey award for being the outstand ing campus leader.

1954 class makes history with two summa cum laude grad uates, Joseph Berrigan and Pat McCarthy.

Father Doyle and Father Donnelly confer an honorary degre on Dr. Fitzgerald, president of the American Dental Associa tion.

Advertising

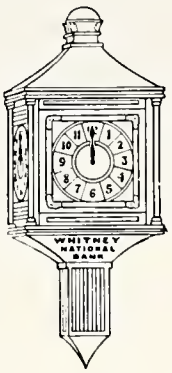

For over 70 years, our resources have been dedicated to the building of the South.

★ ★ ★

WHITNEY
NATIONAL BANK
OF NEW ORLEANS

ESTABLISHED 1883

MEMBER FEDERAL DEPOSIT INSURANCE CORPORATION

THERE IS A WHITNEY NATIONAL BANK IN YOUR NEIGHBORHOOD

THE VOTE FINEGAN TICKET
FOR YOU AND B.B.A.
STAPP MOUNT CAVALLO
DAN'S PLAN
Merritt
Parrino
Chopp

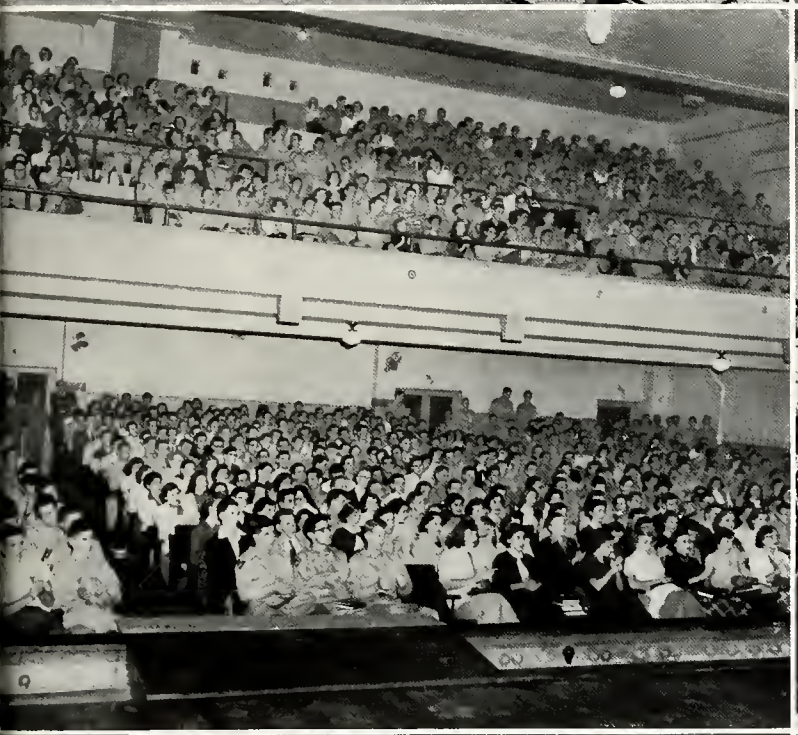

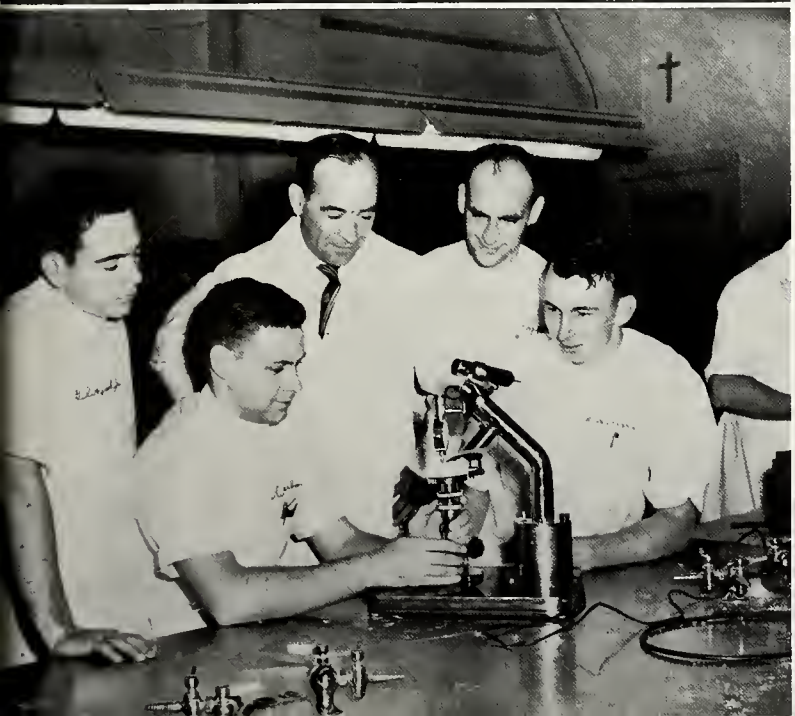

The Smart Loyolan Shops At

MAISON BLANCHE

Visit MB's

- FASHION FLOOR
- STORE FOR MEN
- SPORTSMEN'S CENTER

For All That's New

IN FASHIONS . . .
SPORTS WEAR
SPORTS EQUIPMENT

Founded 1847

Over A Century Of Service To The Youth Of New Orleans

JESUIT HIGH SCHOOL

COLLEGE PREPARATORY

CLASSICAL — SCIENTIFIC — ACADEMIC COURSES

4533 S. CARROLLTON AVENUE

Phone GAlvez 4107

COMPLIMENTS

OF

FREEPORT SULPHUR CO.

★ ★ ★

Congratulations to the young men and women who have chosen Pharmacy for their life's work. In our opinion it ranks among the first of professions. Whether you are students or graduate Pharmacists, we at all times want to cooperate and encourage you in your work.

McKESSON & ROBBINS

Incorporated

NEW ORLEANS DIVISION

SOUTHERN

Heater Company Inc.

844 Baronne St.

NEW ORLEANS 12, LA.

MAgnolia 5525

Factory Agents

RUUD AUTOMATIC WATER HEATERS
WARD AUTOMATIC FLOOR FURNACES
MUELLER CLIMATROL HEATING EQUIPMENT

SECURITY
BUILDING & LOAN ASSN.

"A Savings Institution Since 1893"

344 BARONNE ST.

REAL ESTATE LOANS
INSURED SAVINGS

GIL BOUDREAUX

MANUFACTURING JEWELERS
AND ENGRAVERS

2nd Floor Pere Marquette Bldg.

RA. 6804

Compliments of the

JESUIT FATHERS

IMMACULATE CONCEPTION
CHURCH

NEW ORLEANS

Great White Fleet

CRUISES
and
TOURS
TO THE
Caribbean

10-DAYS
HAVANA
GUATEMALA

•

12-DAYS
PANAMA
COLOMBIA

24-DAY
GUATEMALA TOUR

Fortnightly Sailings

Consult Your Travel Agent or United Fruit Company

FREIGHT SERVICE

HAVANA—PANAMA—CANAL ZONE—WEST COAST PORTS—CENTRAL AND SOUTH AMERICA—GUATEMALA (Puerto Barrios)—EL SALVADOR (Via Puerto Barrios)—BELIZE—PUERTO CORTES—TELA—KINGSTON—SANTIAGO—BARRANQUILLA—CARTAGENA—LIMON

Get Full Details From Our Traffic Office

UNITED FRUIT COMPANY

321 St. Charles Street, New Orleans, La.

PAILET AND PENEDO, INC.

A Fine Name in Jewelry

MANUFACTURING JEWELERS
SPECIAL ORDER WORK

See Our Selection Of
JEWELRY — GIFTS
WEDDING & ENGAGEMENT RINGS

152 BARONNE STREET

RA 0957

Pere Marquette Bldg. New Orleans, La.

Auderer Dental Company

Incorporated

Where Quality and Service is Yours
Let us serve you with all your school needs
Serving the dental profession since 1919

RA. 9281-2 1330 Tulane Avenue

NEW ORLEANS, LA.

For the BEST in
Employment

A-1 EMPLOYMENT SERVICE

Lillian Lee Deslattes, Mgr.

1409 National Bank of Commerce Building CAnal 4241

I. L. LYONS & COMPANY, LTD.

•

Serving the South's
Finest Drug Stores
since 1866

•

New Orleans, La. Lake Charles, La.

Pensacola, Fla. Baton Rouge, La.

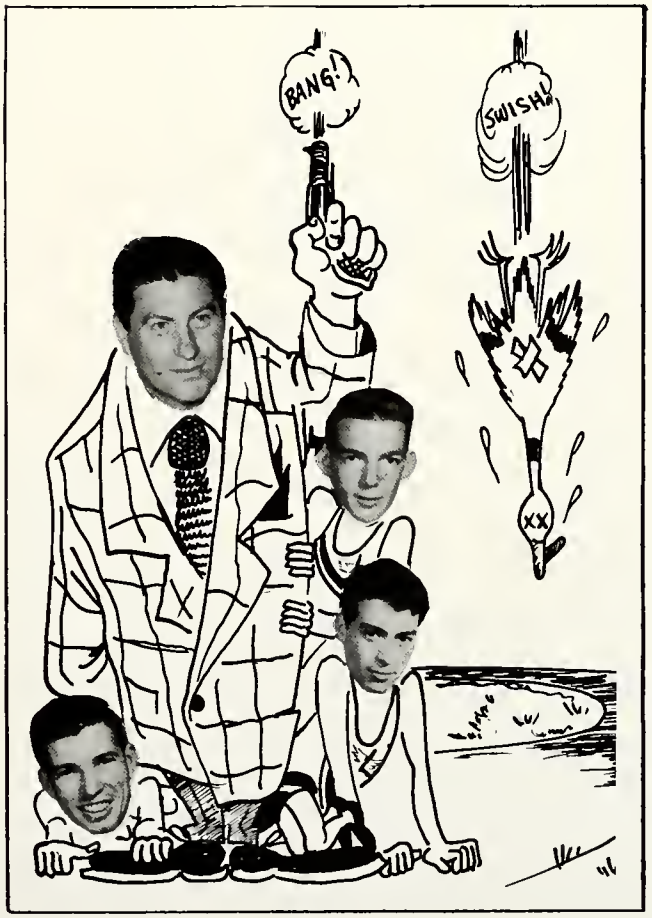

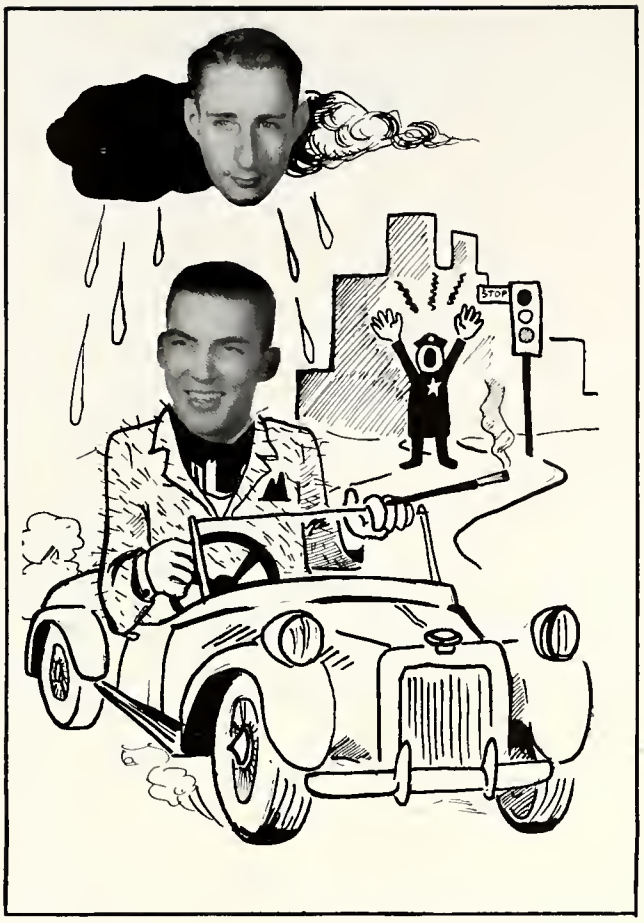

For A Complete Line of . . .

PHOTOGRAPHIC SUPPLIES

AND EQUIPMENT

As Well As . . .

EXPERT PHOTO FINISHING

VISIT

EASTMAN KODAK STORES, INC.

928 Canal Street

NEW ORLEANS, LA.

RA. 8621-22

DENTAL, MEDICAL AND PHARMACEUTICAL TEXTBOOKS

ALL PUBLISHERS

For Sale By

J. A. MAJORS CO.

1301 Tulane Avenue

NEW ORLEANS 1, LOUISIANA

●

HOLY NAME OF JESUS PAROCHIAL SCHOOL

GRAMMAR AND HIGH SCHOOL DEPARTMENTS

Conducted by the

SISTERS OF MERCY

●

ST. ALOYSIUS HIGH SCHOOL

Conducted by the Brothers
of the Sacred Heart

More Than a Century of Catholic
Education in the South

Fall Term Begins September 9

4 Year General Academic Courses

Seventh and Eighth Grade Applicants Accepted

School Phone—FR. 1100
Faculty Residence—FR. 7690

START YOUR CAREER RIGHT

. . . in clothes
that will keep
you looking
right – ALWAYS!

Labiche's

311 Baronne Street

COMPLIMENTS

OF

PHILARISTAI

OF

LOYOLA UNIVERSITY

President . . . . . Mrs. E. Otto Borre

Vice-President . . . . . Mrs. Henry B. Hartmon

Recording Secretary . . . . . Mrs. Ernest Jacques

Cor. Secretary . . . . . Mrs. Michael A. Holahan

Treasurer . . . . . Mrs. James K. McNamara

Registrar . . . . . Mrs. Sidney Bridgeman

Moderator . . . . . Edword W. Shields, S.J.

DAVIDSON DENTAL SUPPLY COMPANY
Incorporated

DENTAL SUPPLIES
DENTAL LABORATORY
Maison Blanche Building

◆

Medical Arts Bldg.
SHREVEPORT, LA.

Lamar Building
JACKSON, MISS.

Waldon Building
LITTLE ROCK, ARKANSAS

527 Main Street
BATON ROUGE, LA.

COMPLIMENTS
OF
SIMMONS PRESS
PRINTERS OF THE MAROON
and STUDENT DIRECTORY

cameras
LARGEST
VARIETY
IN THE CITY
BENNETT'S
THE Big PHOTOGRAPHIC STORE
320 BARONNE
(Opposite Public Service)

DE LA SALLE High School

Taught by

BROTHERS OF THE
CHRISTIAN SCHOOLS

Cusimano's

COCKTAIL
LOUNGE

"THE FAVORITE SPOT
OF THE
COLLEGIATE SET"

4938 Prytania St.

Fazzio's
PHARMACY

Prescription Specialists

1515 S. Jeff Davis Parkway

Phone University 1874

LINDSEY AND MORGAN

YOUR
ELECTRICAL CONTRACTORS

Telephone MAgnolio 3279

1024-26 MAGAZINE STREET

NEW ORLEANS 13, LA.

Everybody Knows

ROUSSEL'S

FOR FINE FOOD

AND MIXED DRINKS

LAPLACE, LA.

COLUMBIA
HOMESTEAD ASSOCIATION

RAymond 0743

330 Carondelet St. New Orleans

THRIFT PROTECTED BY INSURANCE

Compliments

of

Morrison Cafeteria Service

Serving Loyola

TO THE CLASS OF '54

Thank You!

We are proud to have been chosen to furnish your class rings

BETTER JEWELRY
BERNARD & GRUNNING

We are also proud to have furnished the following Pins & Keys:

Medical Technology Club
A P O Fraternity
Delta Sigma Delta
L S L Sorority
Pegasus Poetry Society
Loyola Wolf
Loyola Maroon
Sigma Lambda Epsilon
Student Council
Ydemoc
Xi Psi Phi
Pi Kappa Epsilon
Veteran's Association
Student Council Award Key
Rho Chi

GRADUATE SUPPLY HOUSE

DIVISION OF BERNARD & GRUNNING

146 BARONNE STREET Next To Jesuit Church

FOR OVER 110 YEARS

HOLMES

HAS SERVED THE PEOPLE OF NEW ORLEANS

USE HOLMES' MANY SERVICES:

- Writing Parlor
- Rest Rooms
- Appointment Pad
- Information Desk
- Beauty Salon
- Travel Bureau
- Parcel Check Desk
- Restaurant
- Cafeteria
- Gift-Wrapping Section

Ask in Holmes Restaurant for a Complimentary Copy of a Booklet Giving the Story of the Famous Vieux Carre of New Orleans

There's no place like

Holmes

NEW ORLEANS QUALITY DEPARTMENT STORE

FRANKLIN PRINTING COMPANY

Incorporated

JOS. B. DAVID, JR. MARSHALL J. DAVID

PRINTING—LITHOGRAPHING
OFFICE SUPPLIES

CA 9654 631 Poydras Street

HAUSMANN

Incorporated

New Orleans' Leading
Jewelers

730 Canal St.

MAKERS OF FRATERNITY JEWELRY

Congratulations To The Graduating Class of '54

ST. REGIS

Airline Highway

For: FINE FOODS AND MIXED DRINKS OF ALL KINDS

PERRY & BUCKLEY COMPANY

OFFICE FURNITURE, STATIONERY, PRINTING

Quick, Dependable Service Since 1905

3 Direct Telephone Lines: RAymond 8761-62-63

729-731-733 POYDRAS STREET

New Orleans 12, La.

Compliments

of

A FRIEND

NEWS—MUSIC SPORTS

TUNE

Biggest Show in Town

WWL CBS **870**

To the Graduates

We cordially invite you to become

members of the

LOYOLA UNIVERSITY ALUMNI ASSOCIATION

President

WARREN E. MOULEDOUX, A.B., '43; L.L.B. '48

1st Vice-President

DR. EDWARD E. LEVY, JR., D.D.S. '47

2nd Vice-President

MARGARET E. FINLEY, A.B. '47

Secretary

MRS. ROBERT C. KELLEHER, B.S.M.T. '41
(Nee: Beryl Rabouin)

Treasurer

RAYMOND E. STAUB, Ph.B. '37

Executive Secretary

CECILIA M. LASHLEY, Ph.B. '42

Tipery Studio

125 Camp Street

New Orleans

Thank you . . .

Faculty, Graduates, and Students of Loyola University, for the privelege of serving you during the past year, and for the many happy business relations this service has occasioned, we wish to extend our grateful appreciation.

We trust we may serve you again.

Duplicate photographs are available at all times.

DANCE

The 1954 Wolf

This is the 1954 Wolf. We hope you will enjoy it as much as we enjoyed putting it together for you.

To us The Wolf means more than just a pictorial account of an academic year; it means days and nights of hard work. If the book satisfies you, however, we will consider ourselves liberally repaid.

We sincerely hope that in editing The Wolf we have captured your University life, for this was intended to be your book. It does not belong to us, the staff. We merely put it together for you. If you are able in future years to turn to these pages and remember some of the happiest days of your life, those you spent at Loyola, then we have achieved our aim. The new faces, those of the freshmen on the campus, the activities of organizations and fraternities with all of their parties and fun, the Campus Court, the Talent Night, the basketball games, the Forums, the Carol Singing, the Sophomore Cotillion, the Annual Award Night, the most cherished moment in a college student's career, graduation as a Senior: all of these, and many more significant events, are recorded in this The 1954 Wolf, so that in future years you may turn to it and reminisce of days gone by.

In order to present the faculty and students of Loyola a book worthy of the University it pictures, the staff worked untiringly. They have all contributed in their own way to make this publication possible, and to them I am truly grateful.

There are others who, though not on the staff, have contributed to the production of The Wolf. Without them the job would have been impossible. I would like to extend my deepest gratitude

. . . . . to Fr. Toomey, our moderator, for his helpfulness and understanding,

. . . . . to Russ Cresson, University photographer, for his excellent photographs, good advice and helpfulness,

. . . . . to the President of the University,

. . . . . to the Deans and Regents of all of Loyola's Schools and Colleges,

. . . . . to all of these and to any others who have contributed throughout the year to the success of The 1954 Wolf, I again say "Thank You."

Evangeline Molero
Editor, 1954 Wolf.